

**ATTACHMENT 9**  
**DESIGN DRAWINGS**

<u>Drawing Number</u>	<u>Date and/or Revision</u>	<u>Title</u>
43-01-1-C001	1/20/2022 Rev. 0	Vicinity Plan
43-01-1-C002	1/20/2022 Rev. 0	Topographic Map/Site Plan
43-02-1-18	8/17/1995 Rev. 4	Evacuation Routes
43-01-1-J002A	1/20/2022 Rev. 0	Facility Plot Plan
43-10-2-J05	10/28/1993	Thaw Unit Details
43-10-4-J10	10/28/1993	Thaw Unit Plan & Sections
43-53-2-J01	3/2/1994	Unit 535 Rail Tanker Unloading Details
43-53-4-J07	12/28/1998 Rev. 4	Unit 535 Rail Tanker Unloading Plan & Sections
43-10-2-D61	10/5/1995 Rev. 6	Plan View & Container Grid Unit 106 Sheet 4 of 16
43-10-2-D61	4/22/2022 Rev. 4	Elevation Unit 106 Sheet 5 of 16
43-10-2-D61	4/22/2022 Rev. 8	Paving Plan (Subunit 1) Unit 106 Sheet 6 of 16
43-10-2-D61	Rev. 4	Paving Plan (Subunit 2) Unit 106 Sheet 7 of 16
43-10-2-D61	Rev. 4	Paving Plan (Subunit 3) Unit 106 Sheet 8 of 16
43-10-2-D61	4/22/2022 Rev. 6	Details Unit 106 Sheet 10 of 16
43-10-2-D61	10/5/1995 Rev. 3	Enclosure Section & Elevations Unit 106 Sheet 11 of 16

<u>Drawing Number</u>	<u>Date and/or Revision</u>	<u>Title</u>
43-10-2-D61	4/22/2022 Rev. 3	Enclosure Containment Area Unit 106 Sheet 12 of 16
43-60-2-J04	10/26/93	Truck Wash Tank Foundation Details
43-60-4-J08	10/26/93	Truck Wash Plan & Sections
CF-000-A-001	3/20/2015 Rev. 1	Clive Facility Bldg. 106 Containment Building Section & Elevations.
64BW-5600-200	2/05/2013 Rev. B	Clean Harbors Mix Tub – Layout & Details (Treatment Container)
D-034CL-M-1001	11/5/2020 Rev. 0	Unit 106 Sub-Unit 1 - Pallet Layout (without non-hazardous waste shredder)
D-034CL-M-1010	2/22/2022 Rev. F	Unit 106 Sub-Unit 1 - Non-Hazardous Material Shredder Layout and Pallet Layout
D-034CL-M-2000	8/19/2022 Rev. 3	Unit 101 Container Management
D-034CL-M-2001	5/26/2021 Rev. 0	Unit 101 Container Management
D-034CL-M-101	5/26/2021 Rev. 0	Unit 101 Floor Sections and Detail
D-034CL-M-102	5/26/2021 Rev. 0	Unit 102 Floor Sections and Detail
43-03-3-D002	9/28/2021 Rev. 5	Unit 33 Equipment Layout Plan

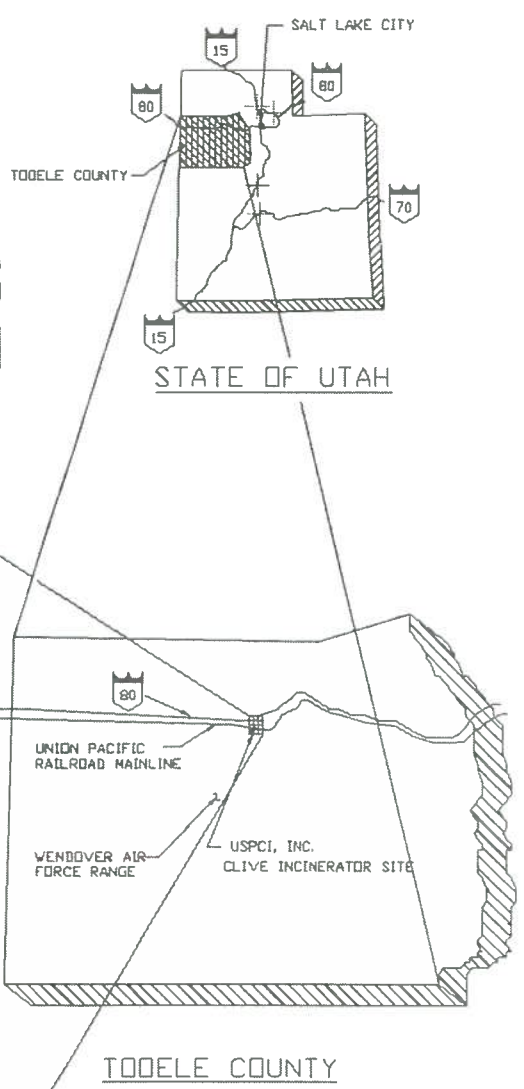
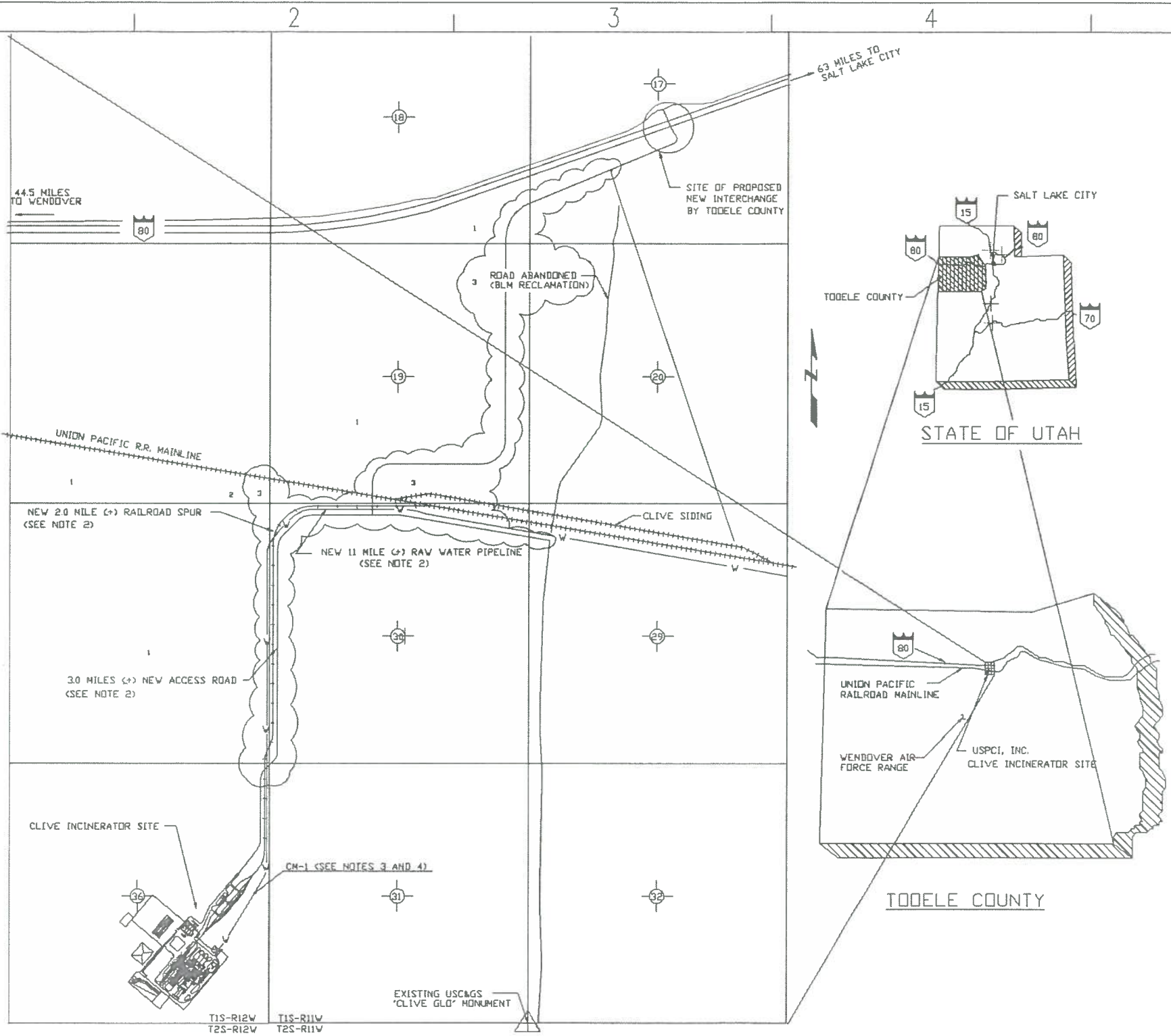

**GENERAL NOTES:**

1. THE CLIVE INCINERATOR FACILITY IS LOCATED ENTIRELY IN SECTION 36, TOWNSHIP 1 SOUTH, RANGE 12 WEST, SALT LAKE BASE AND MERIDIAN, TOOELE COUNTY, UTAH, AND IS APPROXIMATELY 65 MILES WEST OF SALT LAKE CITY ON INTERSTATE HIGHWAY I-80 AND THEN 3 MILES SOUTH.
2. THE ALIGNMENTS FOR THE NEW ACCESS ROAD, RAILROAD SPUR AND RAW WATER PIPELINE AS SHOWN ON THIS DRAWING ARE ARBITRARY AND DO NOT NECESSARILY REFLECT ACTUAL RIGHT-OF-WAY DESCRIPTIONS. FOR DETAILED HORIZONTAL CONTROL OF THESE CORRIDORS, SEE DWGS. 43-02-1-C014, C016, C023 AND C024.
3. THE CONTROL MONUMENT SURVEY AND THE METES AND BOUNDS DESCRIPTION SURVEY FOR SECTION 36 WERE PROVIDED BY SORENSEN ENGINEERING OF SALT LAKE CITY, UTAH, IN MAY, 1990.
4. CONTROL MONUMENT CM-1'S DUAL SET OF COORDINATES ARE BASED ON THE UTAH STATE PLANE COORDINATE SYSTEM, CENTRAL ZONE, AND A PLANT GRID COORDINATE SYSTEM WHICH WAS SELECTED AND ROTATED PER FACILITY REQUIREMENTS. THE ROTATION BEARING FOR PLANT NORTH IS N 40°00'00" E BASED ON TRUE NORTH. ALL OTHER CONTROL MONUMENTS SHALL HAVE PLANT GRID COORDINATES ONLY AS SHOWN ON DRAWING 43-01-1-C002.
5. CONTROL MONUMENT ELEVATIONS ARE BASED ON AN EXISTING US&GS MONUMENT AND REFERENCED TO MEAN SEA LEVEL DATUM.
6. TOPOGRAPHY AS SHOWN ON UE&C STEARNS-ROGER DIVISION DRAWINGS REFLECT MARCH, 1988 MAPPING PROVIDED BY OLYMPUS AERIAL SURVEYS, INC., SALT LAKE CITY, UTAH. GROUND CONTROL FOR THE AERIAL MAPPING WAS PROVIDED BY SORENSEN ENGINEERING, SALT LAKE CITY, UTAH.
7. THE GEOTECHNICAL SUBSURFACE INVESTIGATION INCLUDING TEST HOLE DRILLING, LABORATORY TESTING AND FINAL REPORT WAS CONDUCTED AND FURNISHED BY CHEN NORTHERN, INC., SALT LAKE CITY, UTAH, IN MAY 1990.
8. THE EXISTING US&GS MONUMENT 'CLIVE GLO' WAS USED AS CONTROL FOR THE STATE PLANE DATUM.



INTERLOCK DESCRIPTION							REVISIONS							REVISIONS							APPROVALS		
NO	DESCRIPTION	DATE	BY	CHK	ENG NO	NO	DESCRIPTION	DATE	BY	CHK	ENG NO	NO	DESCRIPTION	DATE	BY	CHK	ENG NO	BY	DATE				
1	TEMPLATE UPDATE	01-18-22	KB	TH	KB																		

**Clean Harbors**  
 TITLE: UTAH ENVIRONMENTAL SERVICE CENTER  
 CLIVE FACILITY  
 PLANS, SECTIONS & DETAILS VICINITY PLAN

FOR TOOELE SITE  
 SCALE: JOB NO: CAG NO: 43-01-1-C001  
 REVISIONS: 0

REGISTERED PROFESSIONAL ENGINEER  
 DATE: \_\_\_\_\_







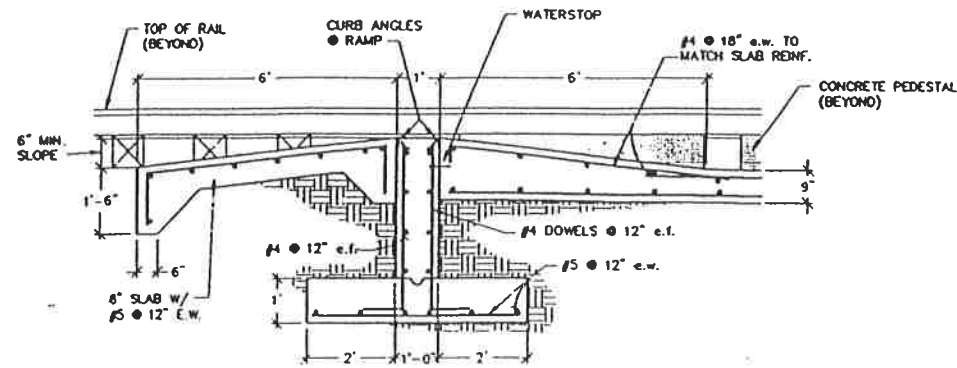

**1** APPROACH & RAMP DETAIL  
REF. DWG: 43-10-4-J10  
SCALE: 1/2" = 1'-0"

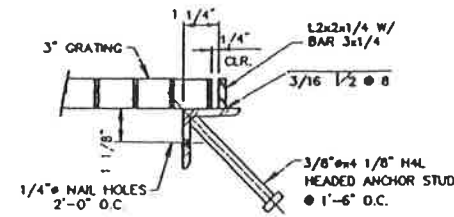

**3** SUMP GRATING SUPPORT  
REF. DWG: 43-10-4-J10  
SCALE: 1/2" = 1'-0"

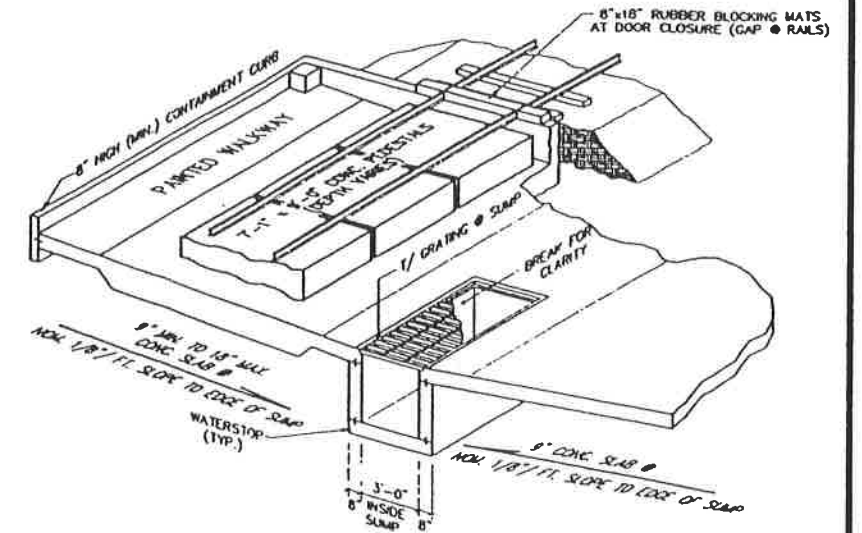

**5** ISOMETRIC THRU SUMP & R.R. TRACK PEDESTALS  
REF. DWG: 43-10-4-J10  
N.T.S.

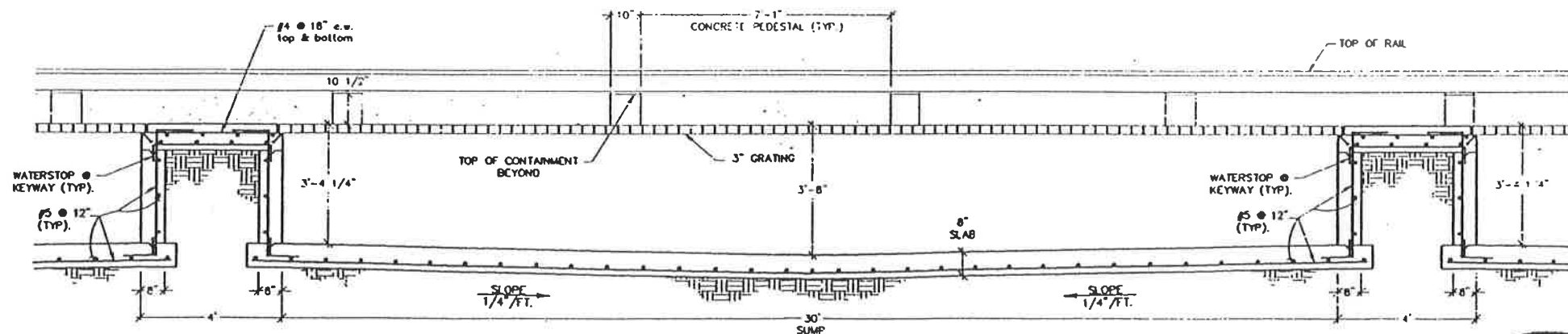

**4** SUMP DETAIL  
REF. DWG: 43-10-4-J10  
SCALE: 1/2" = 1'-0"

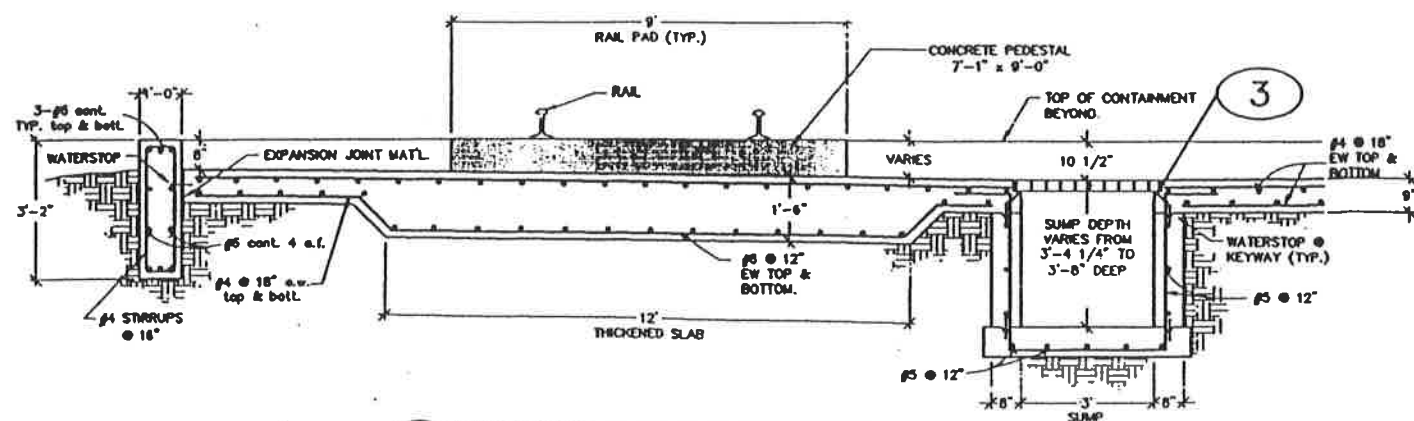

**2** THICKENED SLAB & SUMP DETAIL  
REF. DWG: 43-10-4-J10  
SCALE: 1/2" = 1'-0"



ON BEHALF OF ETI CORPORATION, INC. I DO HEREBY CERTIFY THAT, TO THE BEST OF MY KNOWLEDGE AND BELIEF, THIS DRAWING REFLECTS AS-BUILT CONDITIONS AS SPECIFICALLY DIRECTED TO AND LIMITED BY THE CONDITIONS OF THE "CONSTRUCTION CORRECTION REPORT, THAW UNIT CLIVE, BOBBY COUNTY, UTAH" AS PREPARED BY ETI CORPORATION.

NOTE: INFORMATION FOR THIS DRAWING WAS TAKEN FROM UNITED ENGINEERS & CONSTRUCTORS JOB # 8908.001, AS-BUILT DRAWINGS #43-00-2-002, #43-10-2-051 & D52 DATED 3/31/83, MINWEST RAILROAD AS-BUILT DRAWING #43-10-2-051A & 051B DATED 3/31/92.

REV.	DATE	BY	DESCRIPTION	APP'D	DATE
<p><b>NOTICE</b></p> <p>THIS DRAWING IS THE PROPERTY OF ETI CORPORATION AND SHOULD BE KEPT UNDER STRICT CONTROL. IT IS NOT TO BE REPRODUCED OR COPIED IN WHOLE OR IN PART, NOR BE LOANED, REPRODUCED, COPIED, OR OTHERWISE DISCLOSED TO ANY OTHER PARTY WITHOUT THE EXPRESS WRITTEN PERMISSION OF ETI CORPORATION.</p> <p>UNLESS OTHERWISE SPECIFIED, DIMENSIONS ARE IN INCHES. DIMENSIONS ARE IN FEET. FUNCTIONS INDICATED AS FOLLOWS:</p>					
			<p><b>ETI CORPORATION</b> 6799 GREAT OAKS RD., SUITE 100 MIDLAND, TEXAS 79706 (801) 788-0400</p>		
			<p><b>CLIVE INCINERATOR THAW UNIT DETAILS</b></p>		
			<p><b>USPCI</b> Subsidiary of Sellen Pacific Corporation</p>		
			<p>43-10-2-J05</p>		

PERMIT AS BUILT DRAWING  
ORIGINAL SHEET SIZE: 24" x 36"



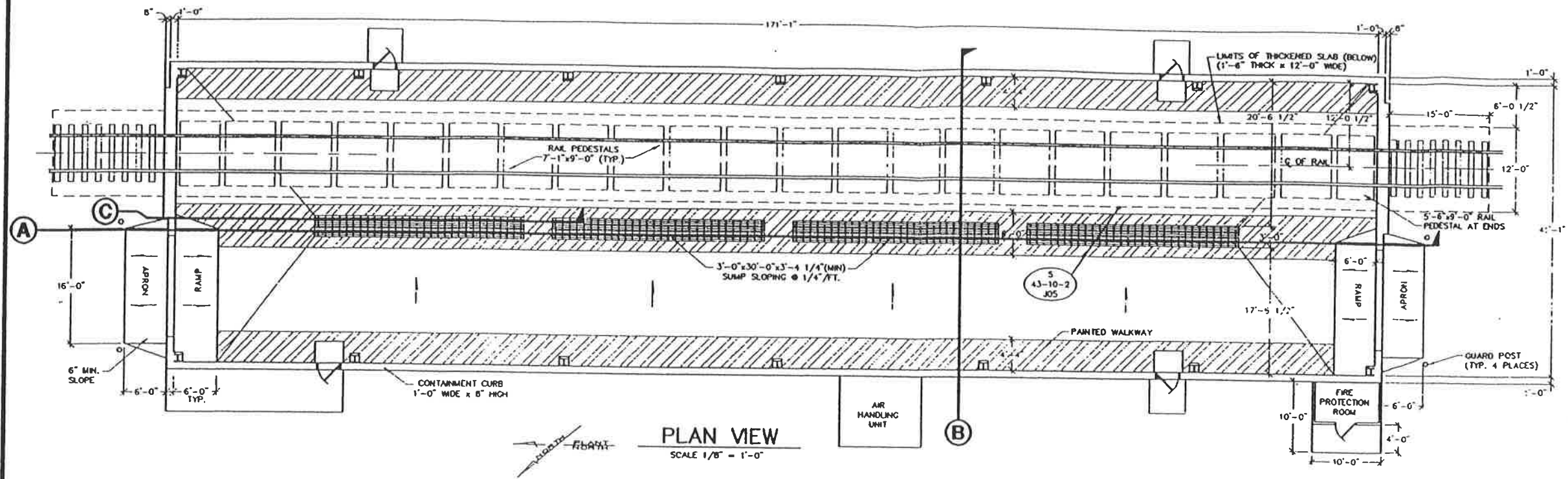

**PLAN VIEW**  
SCALE 1/8" = 1'-0"

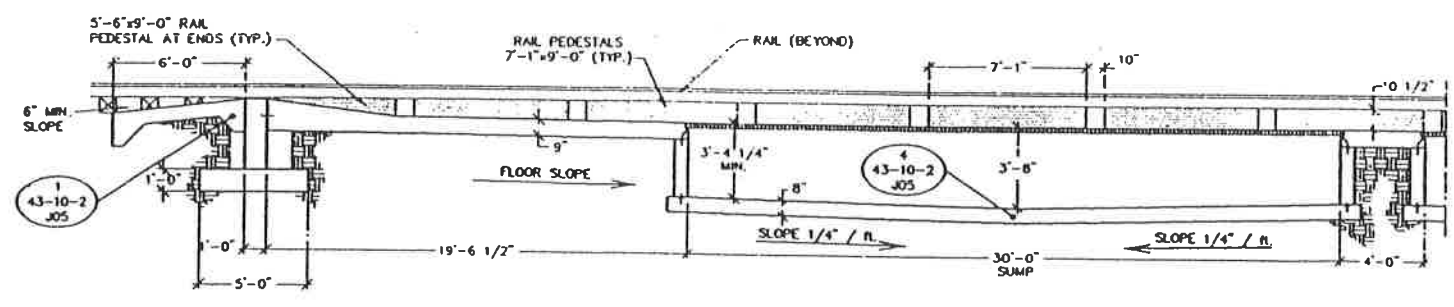

**SUMP SECTION C-C**  
SCALE 1/4" = 1'-0"

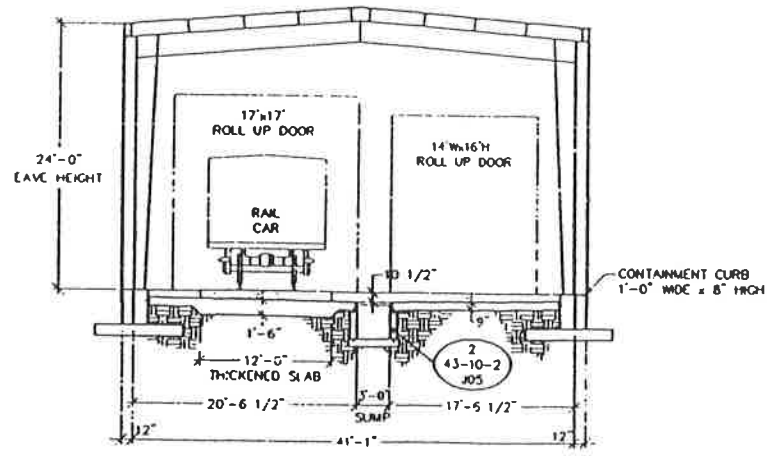

**SECTION B-B**  
SCALE 1/4" = 1'-0"



ON BEHALF OF ETI CORPORATION, INC. I HEREBY CERTIFY THAT, TO THE BEST OF MY KNOWLEDGE AND BELIEF, THIS DRAWING REFLECTS AS-BUILT CONDITIONS AS SPECIFICALLY DIRECTED TO AND LIMITED BY THE CONDITIONS OF THE "CONSTRUCTION CORROBORATION REPORT" THAT LIMIT CLAIM, INDEMNITY, LIABILITY, AS PREPARED BY ETI CORPORATION.

NOTE:  
INFORMATION FOR THIS DRAWING TAKEN FROM UE&C PROJECT #9909.01  
AS-BUILT DRAWINGS 43-10-3-020, 43-10-2-051 & 052 DATED 3/31/93,  
MIDWEST RAILROAD AS-BUILT DRAWING #43-10-2-51A & 51B DATED 3/31/92.

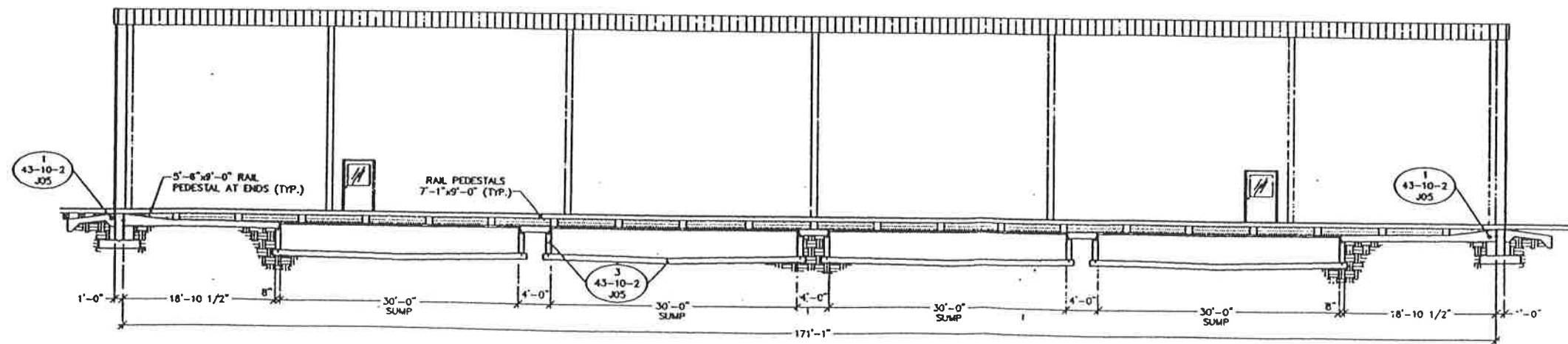

**SECTION A-A**  
SCALE 1/8" = 1'-0"

PERMIT AS BUILT DRAWING  
ORIGINAL SHEET SIZE: 24" x 36"

REV.	DATE	BY	DESCRIPTION	APP'D	DATE
<b>NOTICE</b>					
THIS SHEET IS THE PROPERTY OF AND ENGINEER'S PROPRIETARY INFORMATION BELONGING TO ETI CORPORATION. IT MUST BE RETURNED IMMEDIATELY UPON REQUEST. IT MUST NOT BE COPIED OR REPRODUCED IN ANY MANNER WITHOUT THE WRITTEN PERMISSION OF ETI CORPORATION.					
		<b>ETI CORPORATION</b> 6799 GREAT OAKS RD., SUITE 100 MIDWEST TOWNSHIP, ILLINOIS 60138-2500 (801) 788-0400			
<b>CLIVE INCINERATOR THAW UNIT PLAN &amp; SECTIONS</b>			<b>USPCI</b> 1100 S. 1000 E. SUITE 100 SALT LAKE CITY, UT 84143 (801) 466-1100		
BREAK SHEET BORDERS TO ALL FLEETS		FILE NO. 10303P01	SCALE 1/8" = 1'-0"	SHEET NO. 43-10-4-J10	TOTAL SHEETS 1

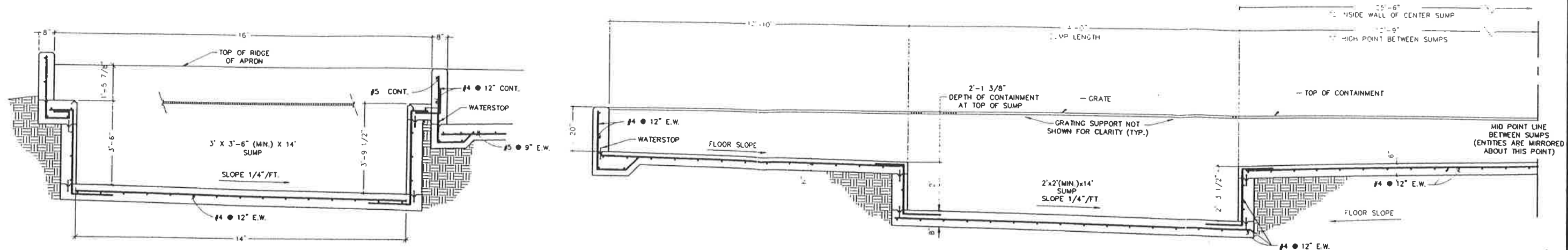

**1** 3' SUMP DETAIL (THRU LENGTH)  
 ● LOADING BAY  
 REF. DWG. 43-53-4-J07  
 SCALE: 1/2" = 1'-0"

**5** 2' SUMP DETAIL (THRU SUMP LENGTH)  
 REF. DWG. 43-53-4-J07  
 SCALE: 1/2" = 1'-0"

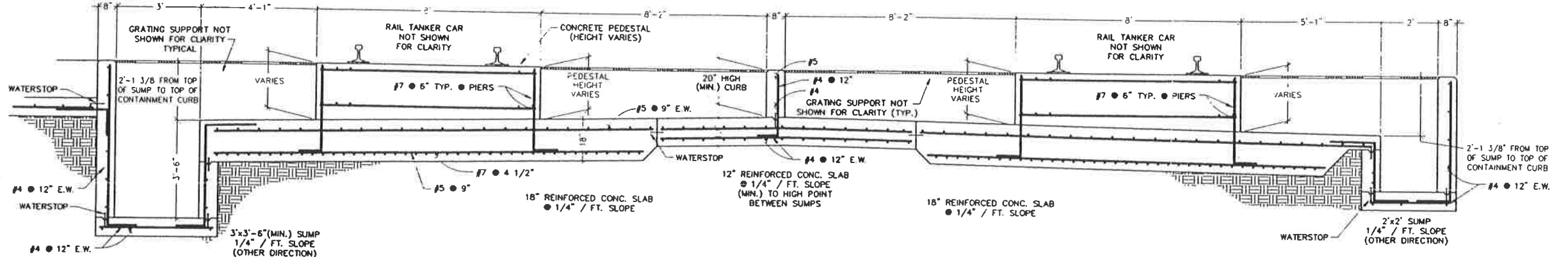

**2** 3' SUMP & SLAB DETAIL (THRU SUMP WIDTH)  
 REF. DWG. 43-53-4-J07  
 SCALE: 1/2" = 1'-0"

**3** 2' SUMP & SLAB DETAIL (THRU SUMP WIDTH)  
 REF. DWG. 43-53-4-J07  
 SCALE: 1/2" = 1'-0"

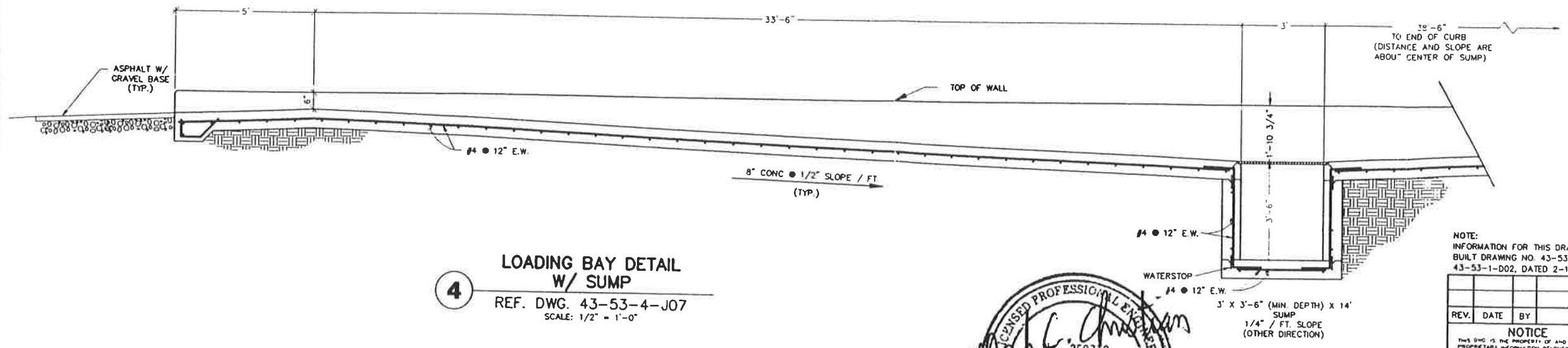

**4** LOADING BAY DETAIL W/ SUMP  
 REF. DWG. 43-53-4-J07  
 SCALE: 1/2" = 1'-0"



ON BEHALF OF ETI CORPORATION, INC., I DO HEREBY CERTIFY THAT, TO THE BEST OF MY KNOWLEDGE AND BELIEF, THIS DRAWING REFLECTS AS-BUILT CONDITIONS AS SPECIFICALLY DIRECTED TO AND LIMITED BY THE CONDITIONS OF THE "CONSTRUCTION CORRECTION REPORT, WASTE FUEL AND AQUEOUS WASTE TANK SYSTEMS CLIVE, TOOLEE COUNTY, UTAH" AS PREPARED BY ETI CORPORATION.

PERMIT AS BUILT DRAWING  
 ORIGINAL SHEET SIZE: 24" x 36"

NOTE:  
 INFORMATION FOR THIS DRAWING TAKEN FROM ROBERTS & SCHAEFER COMPANY AS BUILT DRAWING NO. 43-53-2-D13, 43-53-2-D14, 43-53-2-D15, 43-53-2-D17 & 43-53-1-D02, DATED 2-17-93.

REV.	DATE	BY	DESCRIPTION	APP'D	DATE

**NOTICE**  
 THIS DRAWING IS THE PROPERTY OF AND EMPLOYS PROPRIETARY INFORMATION BELONGING TO ETI CORPORATION AND MUST BE RETURNED IMMEDIATELY UPON REQUEST. IT MUST NOT BE COPIED IN WHOLE OR PART FOR THE INFORMATION SHOWN THEREON UNLESS WRITTEN PERMISSION OF ETI CORPORATION IS OBTAINED.

UNLESS OTHERWISE SPECIFIED: DIMENSIONS ARE IN INCHES TOLERANCES ARE: DIMENSIONS ON FRACTIONS DECIMALS HOLE

DATE: 8/23/93

**ETI CORPORATION**  
 8700 GREAT OAKS RD, SUITE 100  
 MEMPHIS, TENNESSEE, 38138-2500  
 (901) 758-0400

**CLIVE INCINERATOR**  
 UNIT 535 RAIL TANKER UNLOADING DETAILS

DATE: 8/23/93  
 SCALE: 1/2" = 1'-0"  
 DRAWING NO.: 43-53-2-J01





A B C D E F G H I J K

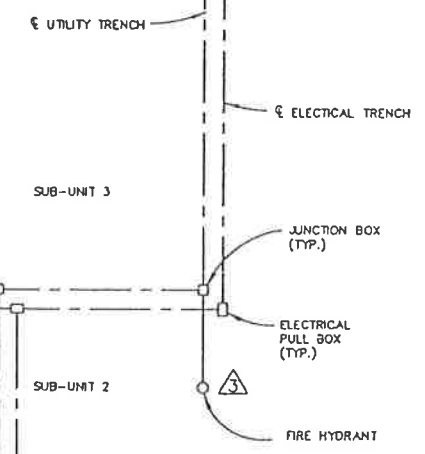
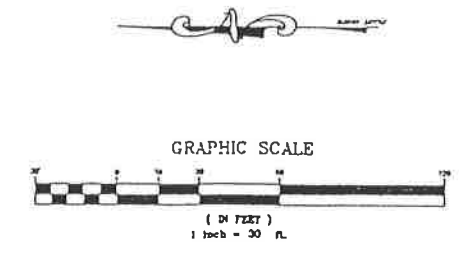
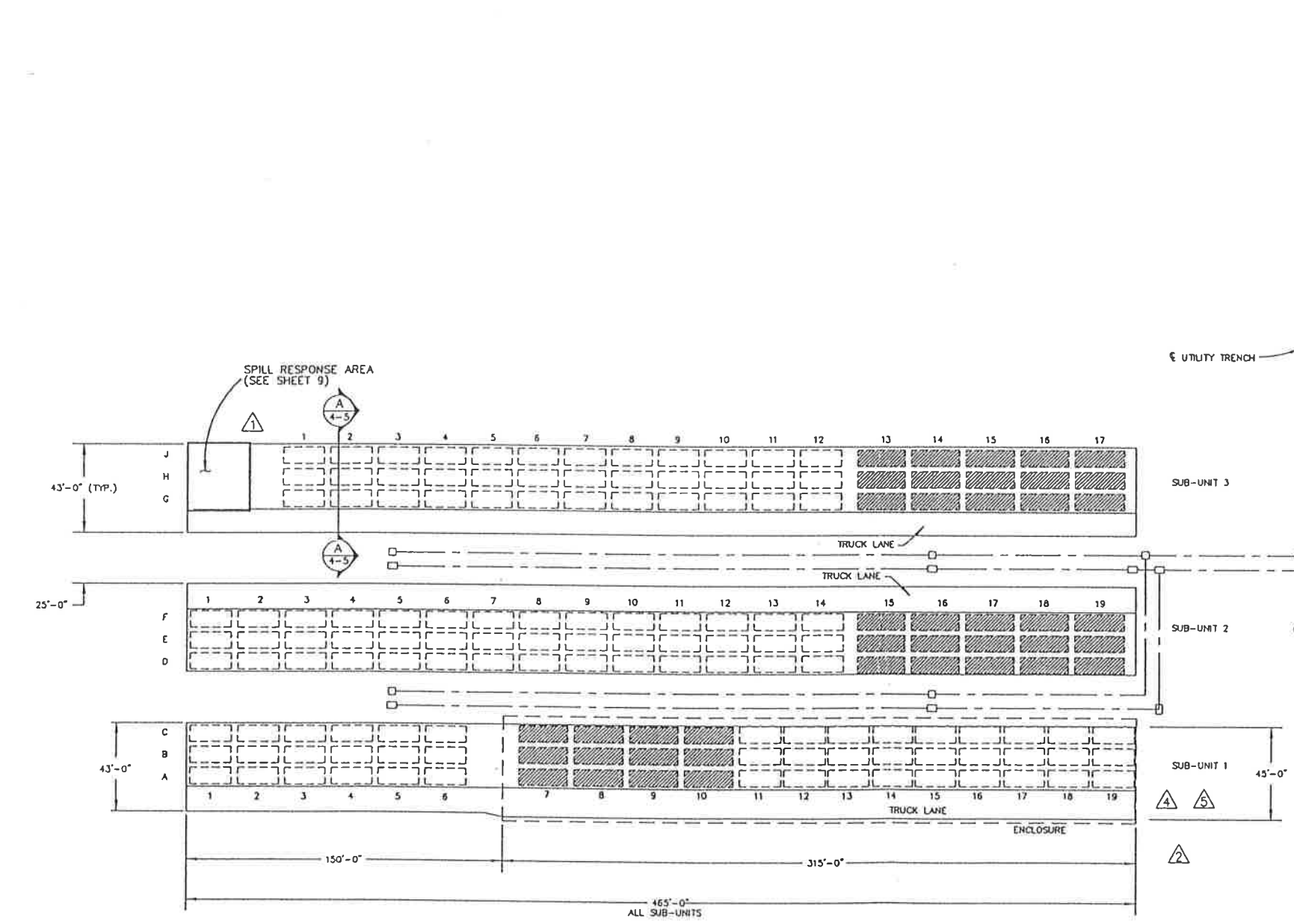

CAD  
OCT 04 1995  
DEPARTMENT  
**AS-BUILT**

PERMIT DRAWING

REV	DATE	BY	DESCRIPTION
4	10/4/95	SVD	ISSUED AS-BUILT
3	8/5/95	DC	PUT ENCLOSURE BACK ON
1	4/3/95	DC	REMOVED ENCLOSURE
3	12/13/94	DCM	RELOCATED FIRE HYDRANT
2	12/1/94	DC	REMOVED SUB-UNIT 1 TRENCHES
1	11/16/94	DC	REVISED SPILL RESPONSE AREA
0	11/8/94	DC	ISSUED FOR CONSTRUCTION

NOTICE  
THIS DRAWING IS THE PROPERTY OF USPC INC. AND MUST BE RETURNED IMMEDIATELY UPON REQUEST. IT MUST NOT BE COPIED OR MADE OR IN PART, NOR THE INFORMATION THEREIN OR DISCLOSED TO THIRD PARTIES WITHOUT THE EXPRESS WRITTEN PERMISSION OF USPC/USPC/USPC INC. ACCEPTANCE BY USPC/USPC/USPC DOES NOT IMPLY ANY REVIEW OF THE ENGINEER'S WORK AND DOES NOT RELIEVE THE ENGINEER OF RESPONSIBILITY FOR THE DESIGN.

DRAWN: D.J.H. 10/13/94  
DESIGN: W.S. 10/13/94  
CHECK: W.S. 10/13/94  
APPROVED: [Signature]

CLIVE INCINERATOR PLAN VIEW & CONTAINER GRID UNIT 106 SHEET 4 OF 16			
JOB NO.	SCALE	FILE NUMBER	REV
	1"=30'-0"	51302001	6
USPCI	43-10-2-D61		

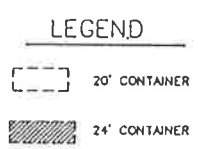

FORM DEPOSIT

1

2

3

4

5

6

A

B

C

D

A

B

C

D

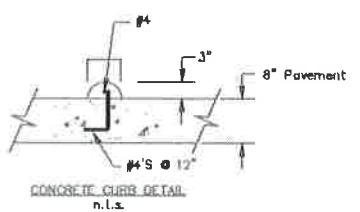
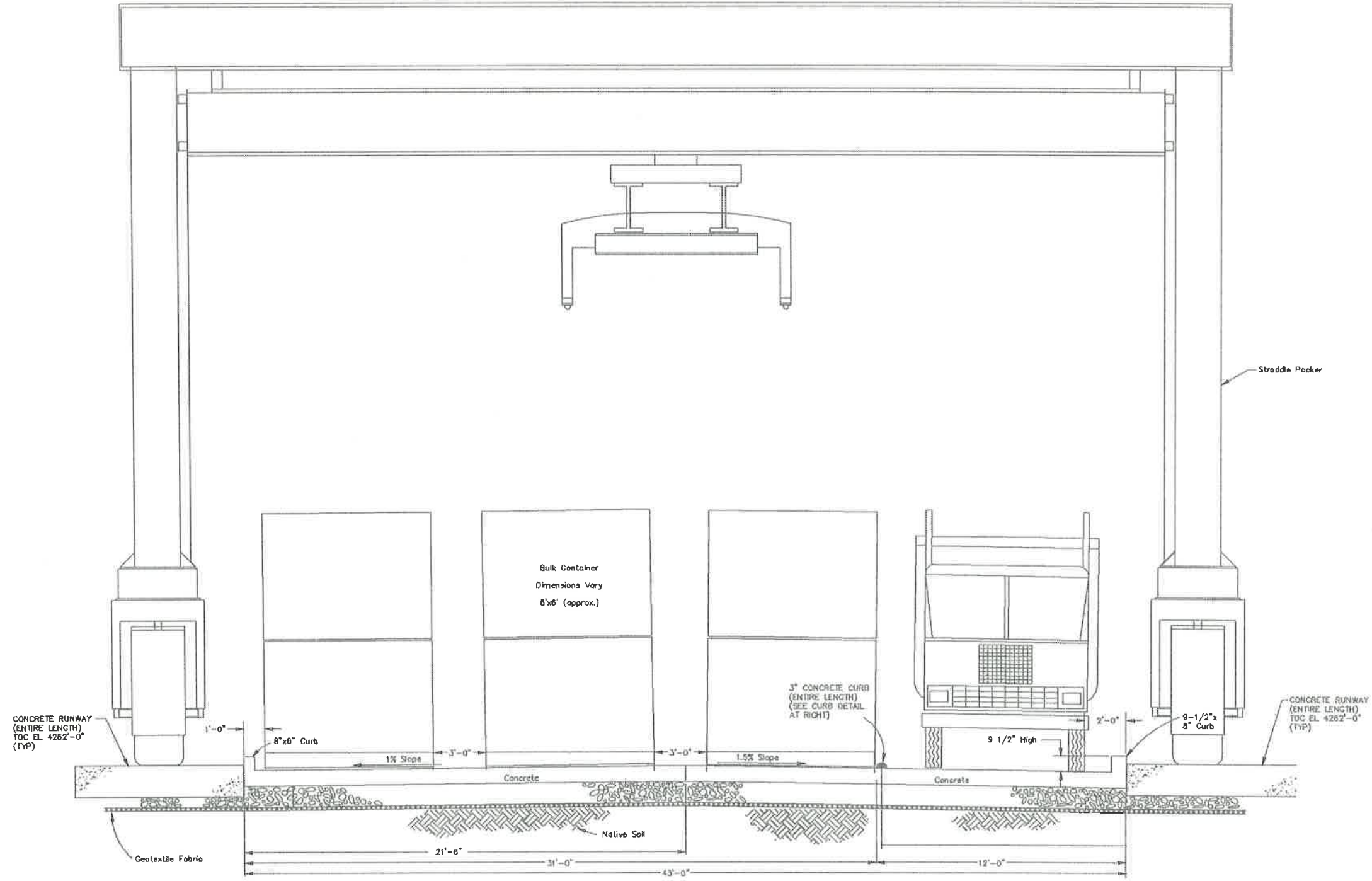

Section A-A  
(5 - 4)  
n.l.s.



INTERLOCK DESCRIPTION		REVISIONS					REVISIONS					APPROVALS		CleanHarbors				
NO	DESCRIPTION	DATE	BY	CHK	ENG MGR	NO	DESCRIPTION	DATE	BY	CHK	ENG MGR	DRAWN	BY	DATE	FOR	SCALE		
1	ISSUED FOR CONSTRUCTION	11/8/94	DC									DR	DR	10/13/94	TOOELE SITE	1/4" = 1'-0"		
2	REVISED CURB	1/19/95	DC									DC	WS	10/13/94				
3	REMOVED NOTES AND NOTE REFERENCES	11/8/94	DC															
4	ADDED CONCRETE RUNWAYS - AS BUILT	6/11/96	DC															
5	UPDATED TO CLEAN HARBORS FORMAT	4/18/22	JSC															
												AS BUILT						

**CleanHarbors**  
ARCHITECT LLC

TITLE  
CLIVE INCINERATOR  
ELEVATION UNIT 106  
SHEET 5 OF 16

FOR TOOELE SITE  
SCALE: JOB NO  
REGISTERED PROFESSIONAL ENGINEER  
DATE:

CAD NO. P0206105  
CLEANHARBORS DWG NO. 43-10-2-061  
REV 4

1

2

3

4

5

6

A

A

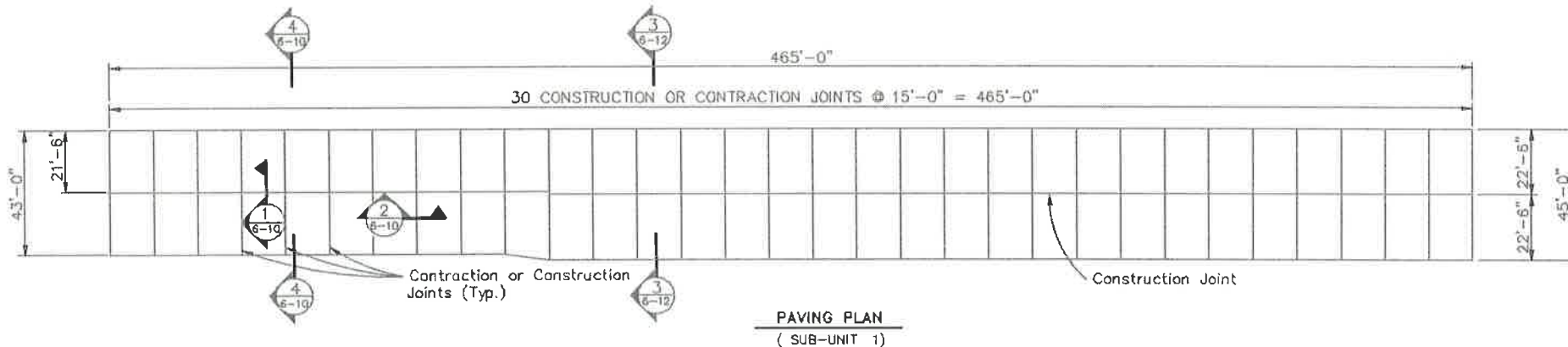

B

B

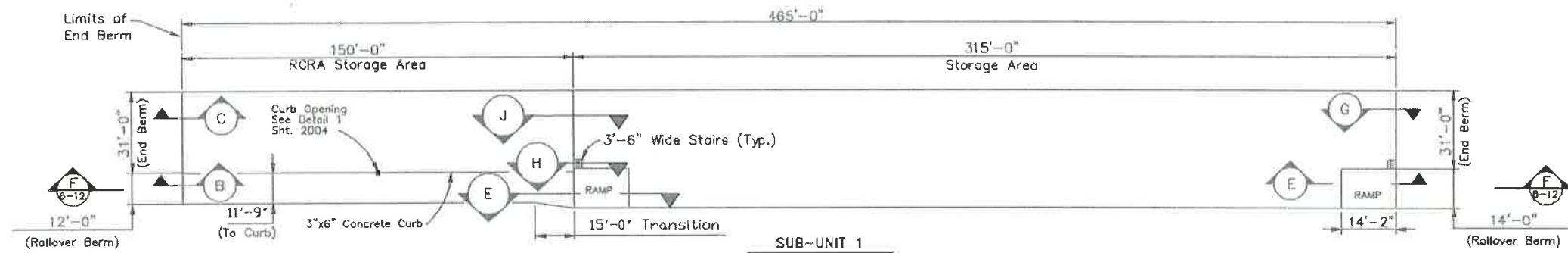

C

C

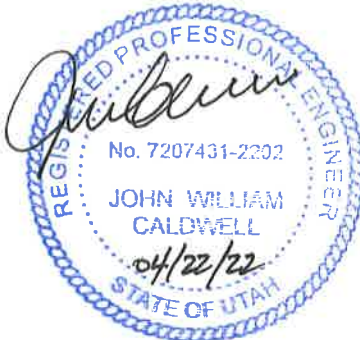
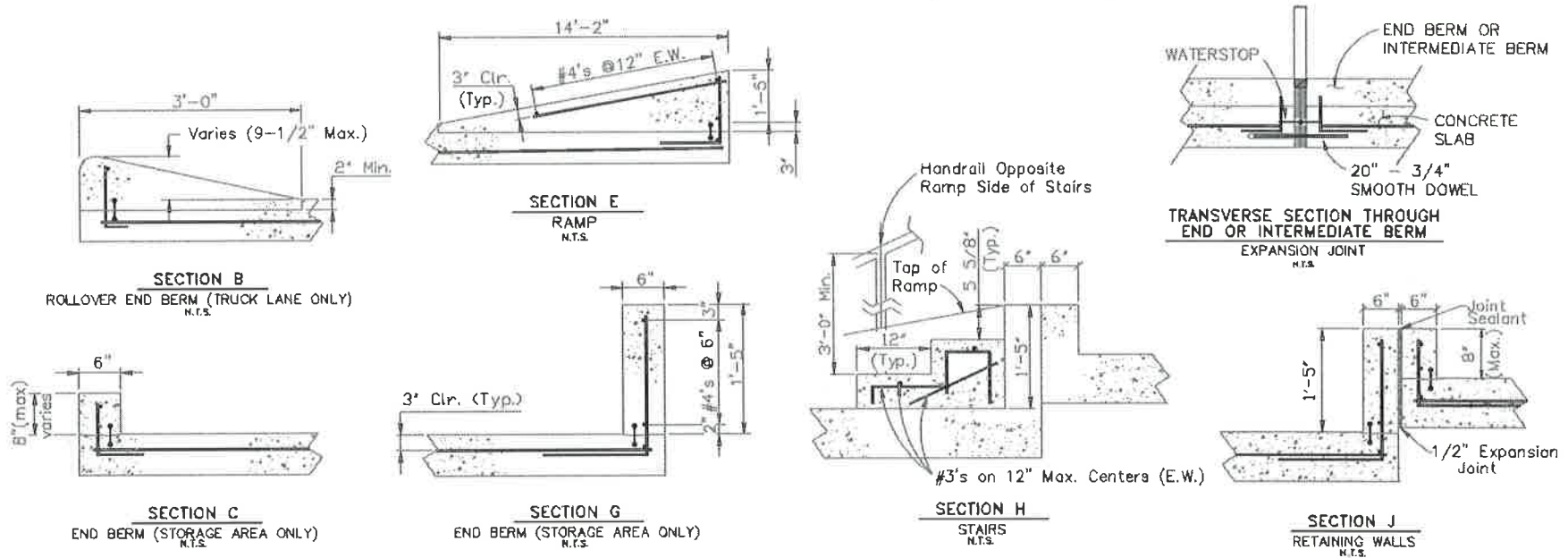

D

D

INTERLOCK DESCRIPTION		REVISIONS					REVISIONS					APPROVALS		CleanHarbors					
NO	DESCRIPTION	DATE	BY	CHK	ENG MGR	NO	DESCRIPTION	DATE	BY	CHK	ENG MGR	BY	DATE	FOR	TOOLES SITE	SCALE	JOB NO	CAD NO.	REV
1	ISSUED FOR CONSTRUCTION	11/8/94	DC			1	REVISED NOTES	3/17/95	DC			DCH	10/13/94					P0206106	
2	REVISED RAMP W/ TSCA STORAGE AREA	11/30/94	DC			2	REMOVED NOTES, ENCLOSURE NOTATIONS	4/6/95	DC			WS	10/13/94						
3	ADDED REBAR TO SECTION B	12/1/94	DC			3	UPDATED TITLE BLOCK	9/24/96	SMD										
4	REVISED SECTION J, ADDED CURB OPENING	12/13/94	DCH			4	UPDATED TO CLEAN HARBORS TEMPLATE	4/18/22	JSC										
5	ADDED "TRANSVERSE SECTION," REV. SECT B	1/19/95	DC																
														AS BUILT					8

**CleanHarbors**  
PAVING PLAN (SUB-UNIT 1)  
UNIT 106 SHEET 6 OF 16

FOR: TOOLEE SITE  
SCALE: \_\_\_\_\_  
REGISTERED PROFESSIONAL ENGINEER  
DATE: \_\_\_\_\_

CAD NO. P0206106  
CLEANHARBORS DWG NO. 43-10-2-061  
REV 8

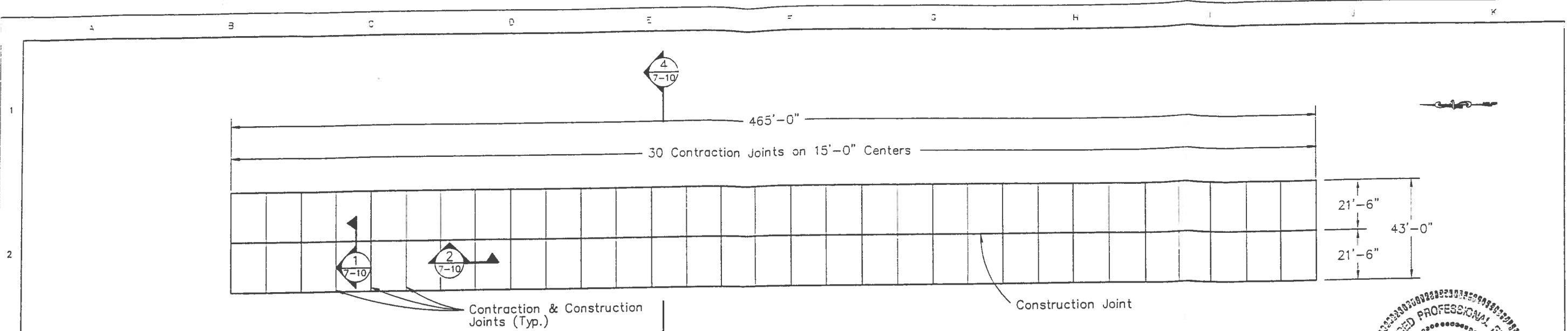

**PAVING PLAN**  
( SUB-UNIT 2 )

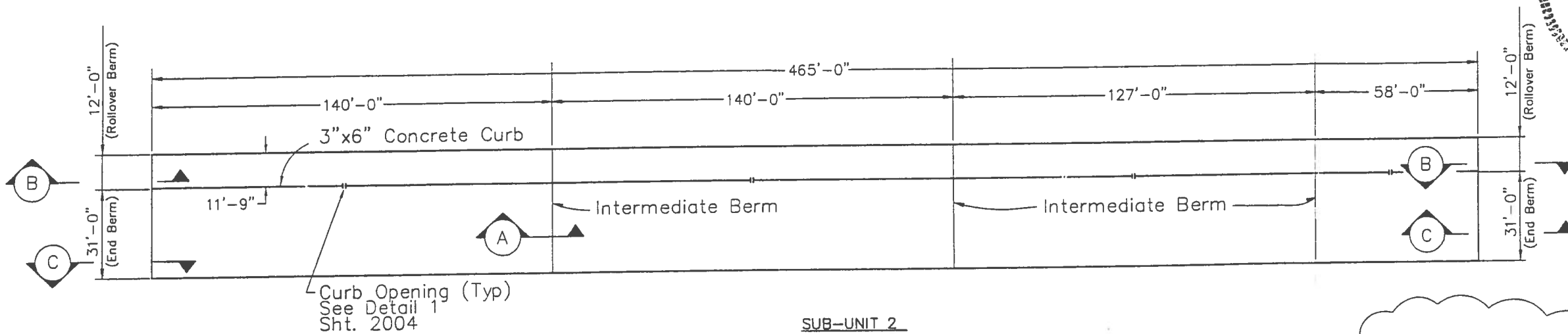
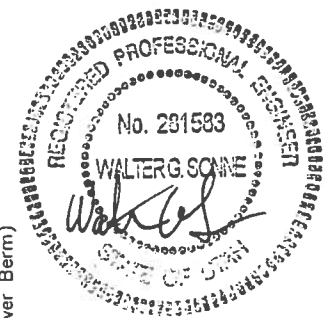

**SUB-UNIT 2**

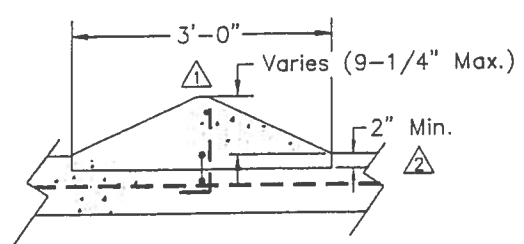
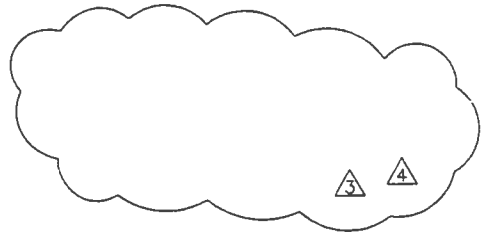

**SECTION A**  
INTERMEDIATE BERM  
N.T.S.

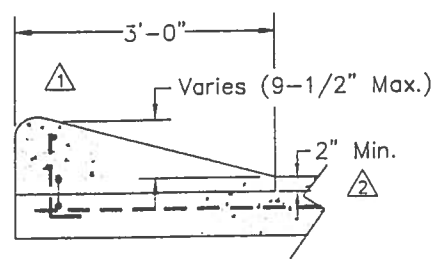

**SECTION B**  
ROLLOVER END BERM  
N.T.S.

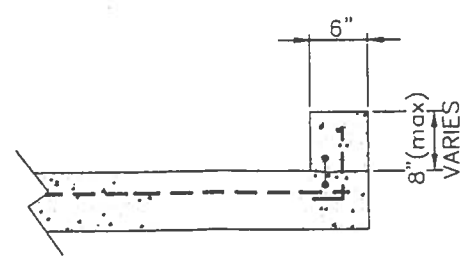

**SECTION C**  
END BERM (STORAGE AREA ONLY)  
N.T.S.

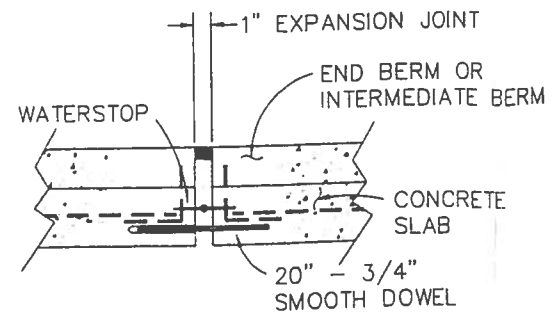

**TRANSVERSE SECTION THROUGH  
END OR INTERMEDIATE BERM  
EXPANSION JOINT**  
N.T.S.

**Permit As-Built Drawing**

REV.	DATE	BY	DESCRIPTION	APP'D	DATE
4	4/6/95	D.C.	REMOVED NOTES	V.G.S.	4/6/95
3	3/17/95	D.C.	REVISED NOTES	V.G.S.	3/17/95
2	1/19/95	D.C.	ADD TRANSV SEC THRU END & INT BERM REV SEC A & B	V.G.S.	1/19/95
1	12/1/94	D.C.	ADDED REBAR TO SECTIONS A & B	V.G.S.	12/1/94
0	11/8/94	D.C.	ISSUED FOR CONSTRUCTION	V.G.S.	11/8/94

**NOTICE**  
THIS DRAWING IS THE PROPERTY OF AND ENCLOSES PROPRIETARY INFORMATION BELONGING TO USPCI, INC. AND MUST BE RETURNED IMMEDIATELY UPON REQUEST. IT MUST NOT BE COPIED IN WHOLE OR PART, NOR THE INFORMATION SHOWN THEREON DISCLOSED TO THIRD PARTIES EXCEPT WITH THE EXPRESS WRITTEN PERMISSION OF USPCI, INC.

**USPCI** United States Pacific Corporation  
CLIVE INCINERATOR FACILITY  
PAVING PLAN (SUB-UNIT 2)  
UNIT 106  
SHEET 7 OF 16

DRAWN	D.C.	10/13/94	JOB NO.	SCALE	1"=20'	FILE NUMBER	CIF 51-30-2-003
DESIGN	V.S.	10/13/94	DRAWING NO.	43-10-2-D61	REV.	4	
CHECK	V.S.	10/13/94					
APPROVED							

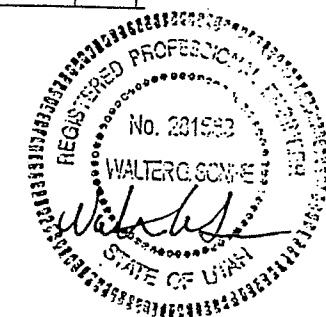
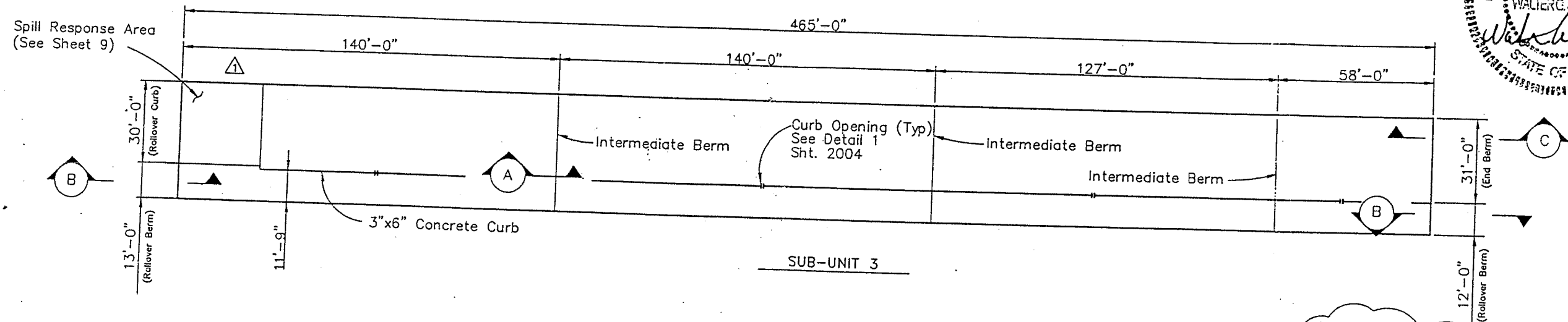
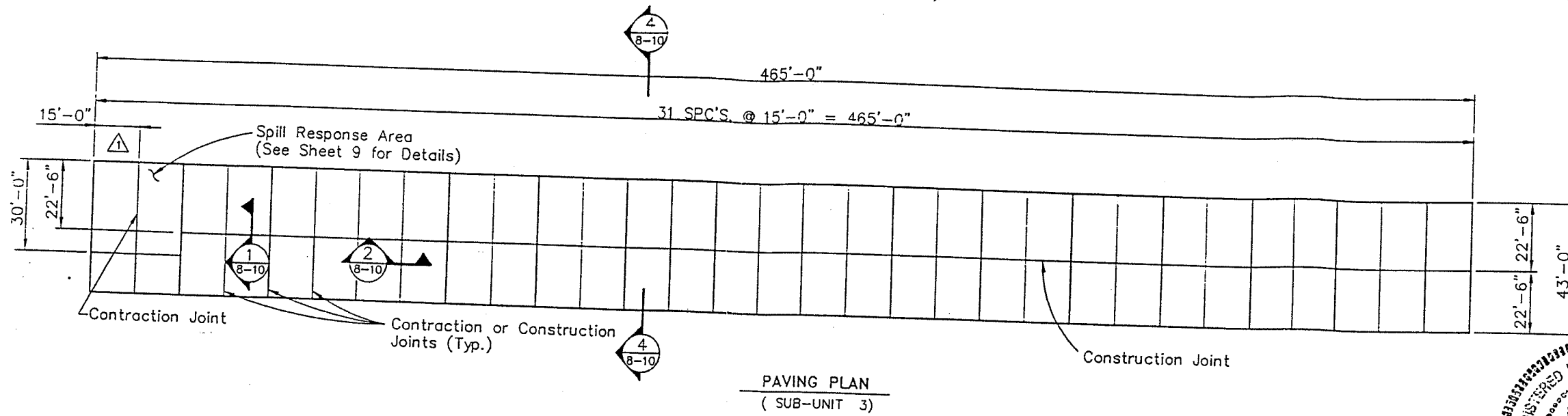

NOTES:  
1. A bonding agent shall be used between the hardened and fresh concrete.

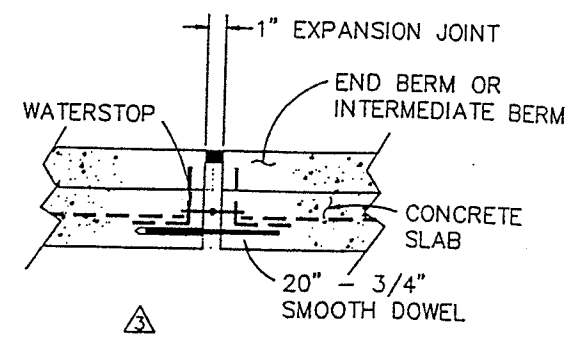
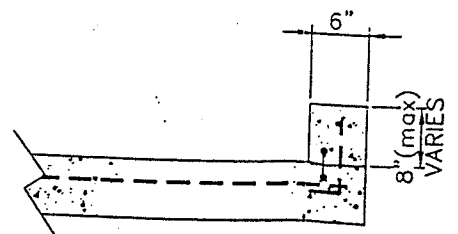
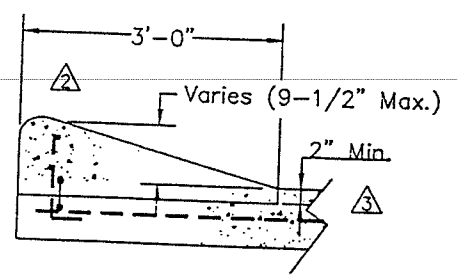
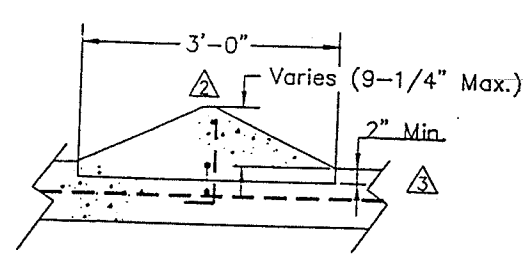

Permit As-Built Drawing

REV.	DATE	BY	DESCRIPTION	V.G.S.	DATE
4	3/17/95	D.C.	REVISED NOTES	V.G.S.	3/17/95
3	1/19/95	D.C.	ADD TRANSV SEC THRU END & INT BERM REV SEC A & B	V.G.S.	1/19/95
2	12/1/94	D.C.	ADDED REBAR TO SECTIONS A & B	V.G.S.	12/1/94
1	11/16/94	D.C.	REVISED SPILL RESPONSE AREA	V.G.S.	11/16/94
0	11/8/94	D.C.	ISSUED FOR CONSTRUCTION	V.G.S.	11/8/94

NOTICE: THIS DRAWING IS THE PROPERTY OF AND EMPLOYS PROPRIETARY INFORMATION BELONGING TO USPCI, INC. AND MUST BE RETURNED IMMEDIATELY UPON REQUEST. IT MUST NOT BE COPIED IN WHOLE OR PART, NOR THE INFORMATION THEREON DISCLOSED TO THIRD PARTIES EXCEPT WITH THE EXPRESS WRITTEN PERMISSION OF USPCI, INC.

USPCI  
CLIVE INCINERATION FACILITY  
CLIVE INCINERATOR  
PAVING PLAN (SUB-UNIT 3)  
UNIT 106  
SHEET 8 OF 16

DRAWN: D.C.M. 12/13/94  
DESIGN: V.S. 10/13/94  
CHECK: V.S. 10/13/94  
APPROVED: [Signature]

JOB NO. [Blank] SCALE: 1"=20'  
DATE: 43-10-2-061

FORM USPC-0





A B C D E F G H I J K

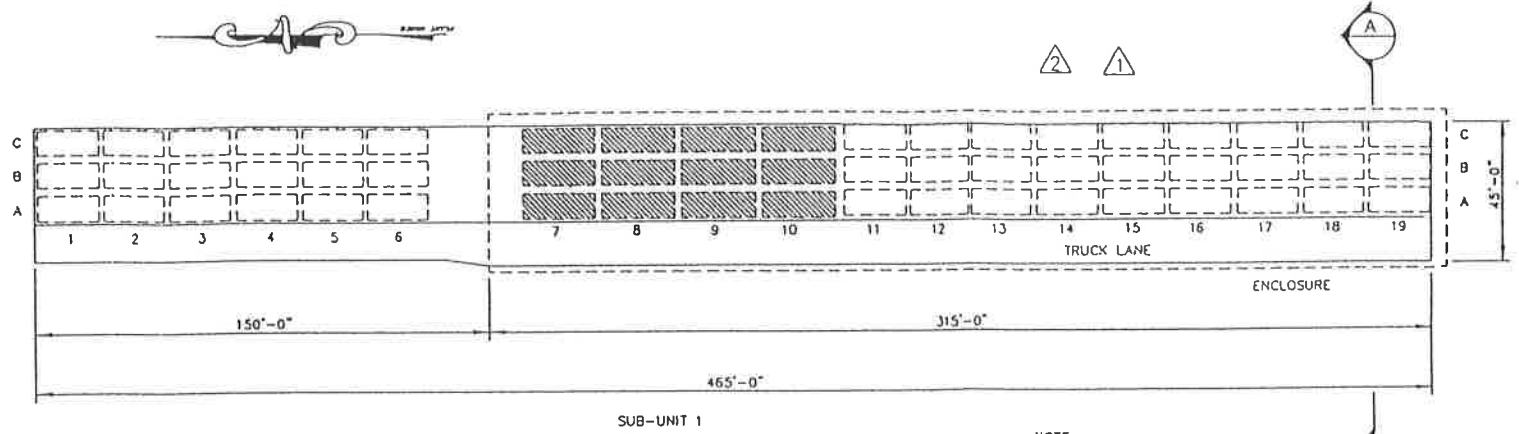
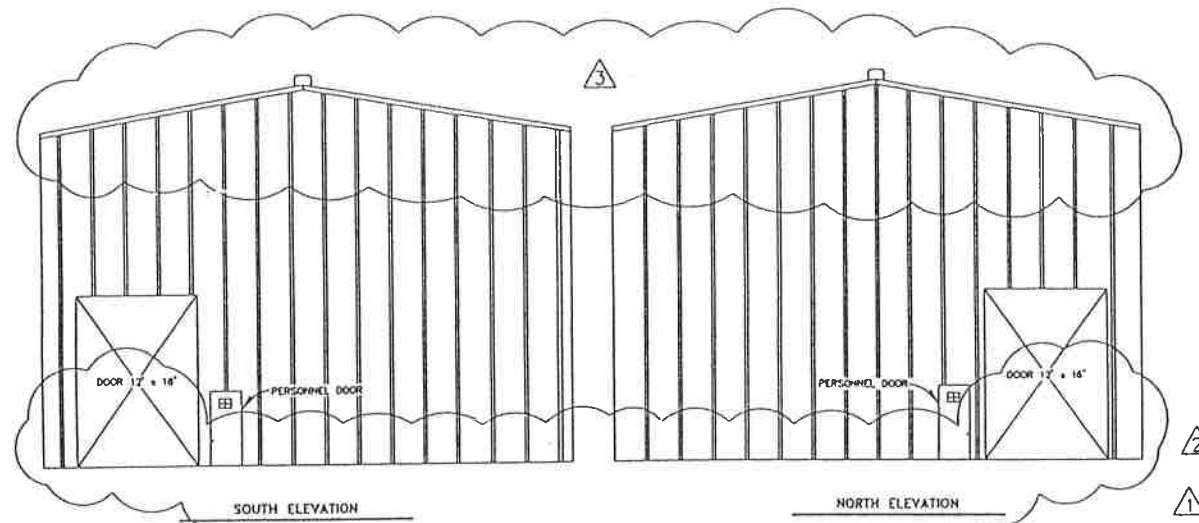

SUB-UNIT 1

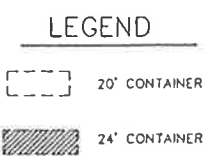

NOTE:  
RAMP AND STAIRS NOT  
SHOWN FOR CLARITY

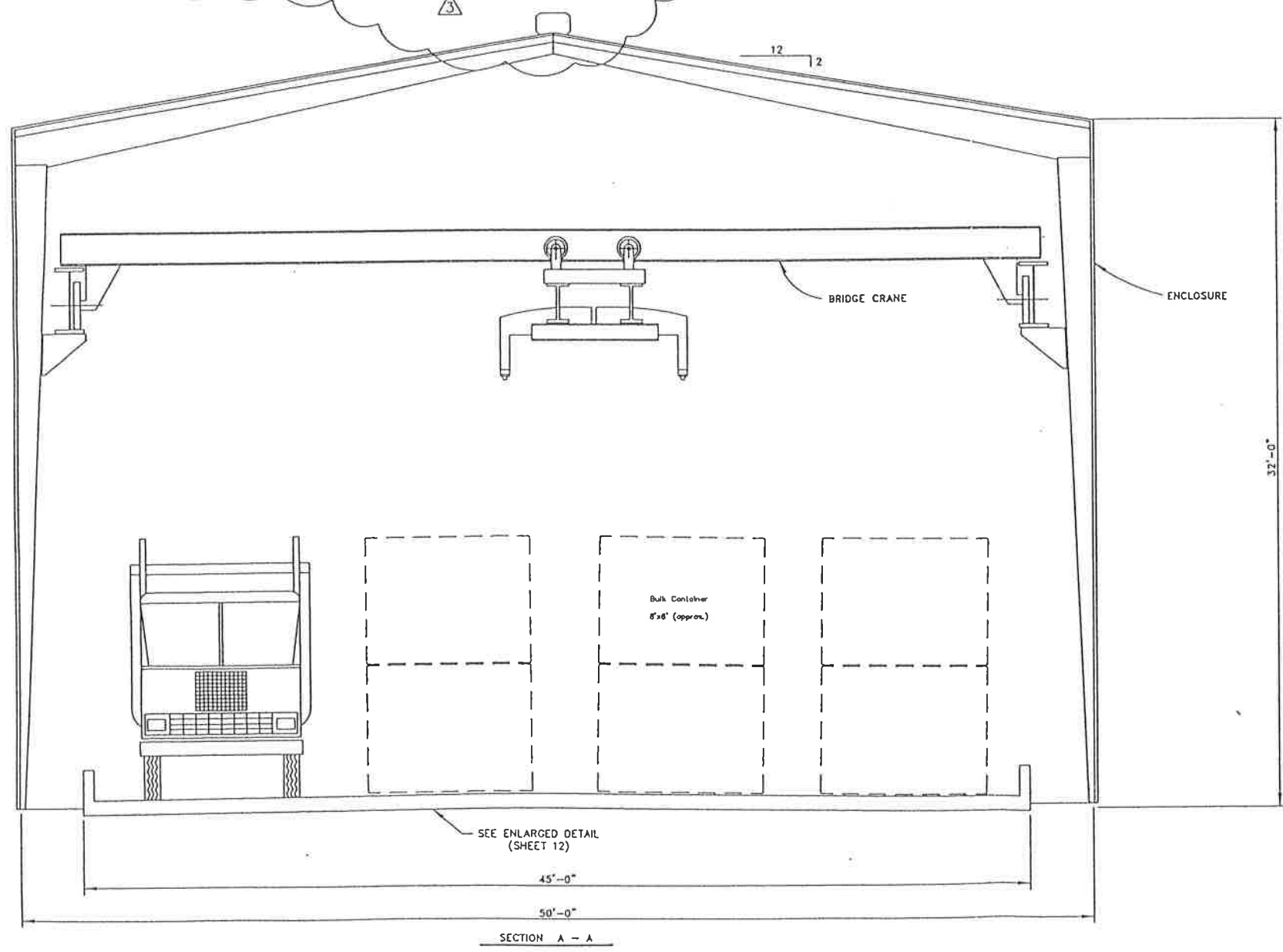

**GAD**  
**OCT 0 1995**  
**DEPARTMENT**  
**AS-BUILT**

PERMIT DRAWING

REV	DATE	BY	DESCRIPTION
3	10/1/95	SVD	ISSUED AS-BUILT
2	8/3/95	DC	PUT ELEVATIONS, ENCLOSURE BACK ON <span style="float: right;">RC 8/7/95</span>
1	4/6/95	DC	REMOVED ENCLOSURE IN PLAN & SECTION ELEVATIONS <span style="float: right;">VGS 4/6/95</span>
0	11/8/94	DC	ISSUED FOR CONSTRUCTION <span style="float: right;">VGS 11/8/94</span>

DRAWN		DN	10/13/94	NOTICE THIS DRAWING IS THE PROPERTY OF THE ENGINEER. PROPRIETARY INFORMATION RELAYED TO USPC/AMERICAN, INC. MUST BE RETURNED IMMEDIATELY UPON REQUEST. IT SHALL NOT BE COPIED OR REPRODUCED IN ANY MANNER WITHOUT THE WRITTEN PERMISSION OF USPC/AMERICAN, INC. ACCEPTANCE BY USPC/AMERICAN DOES NOT IMPLY ANY REVIEW BY THE ENGINEER'S FIRM AND DOES NOT RELIEVE THE ENGINEER OF RESPONSIBILITY FOR THE DESIGN.
DESIGN		WS	10/13/94	
CHECK		WS	10/13/94	
APPROVED				
USPCI		CLIVE INCINERATOR ENCLOSURE SECTION & ELEVATIONS UNIT 106 SHEET 11 OF 16		FILE NUMBER 51302007
		43-10-2-061		3

FOR SUBMIT



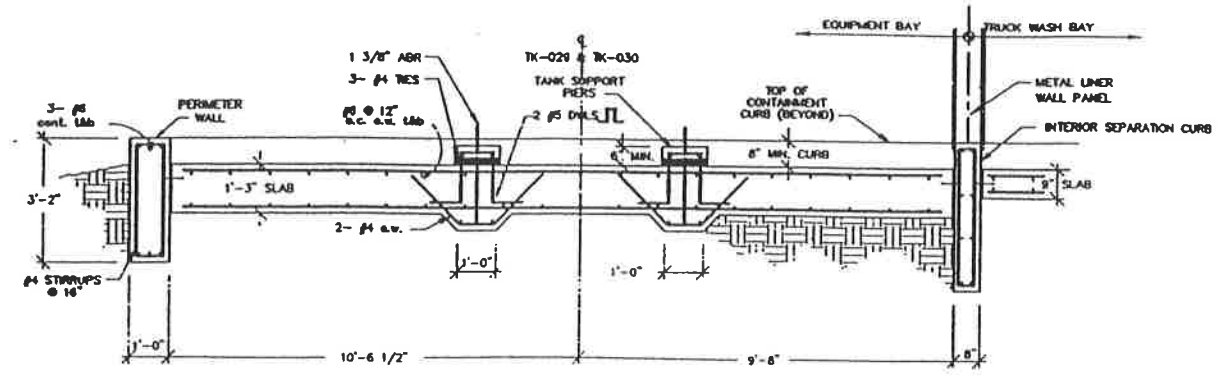

**1** SECTION THRU TANK FOUNDATION & CURBS  
REF. DWG. 43-60-2-J04  
SCALE: 1/2" = 1'-0"

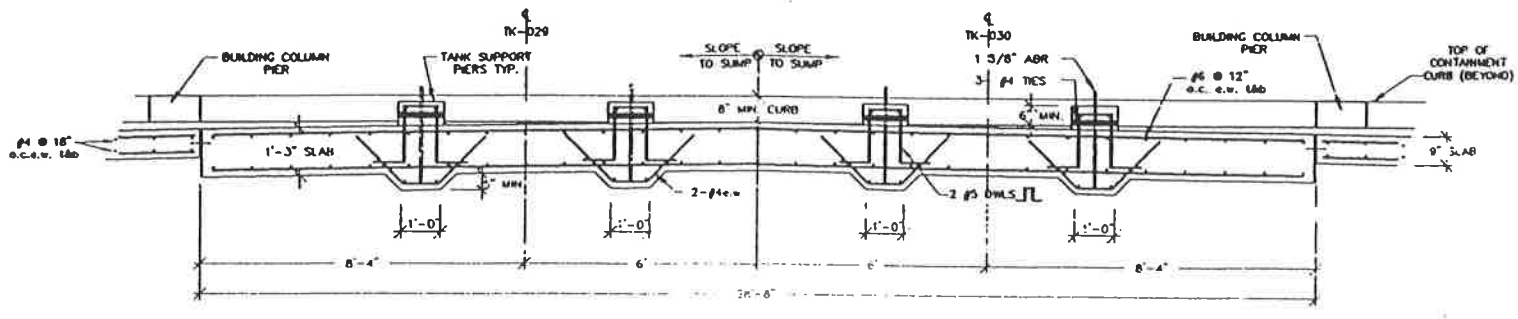

**2** SECTION THRU TANK FOUNDATION  
REF. DWG. 43-60-2-J04  
SCALE: 3/8" = 1'-0"

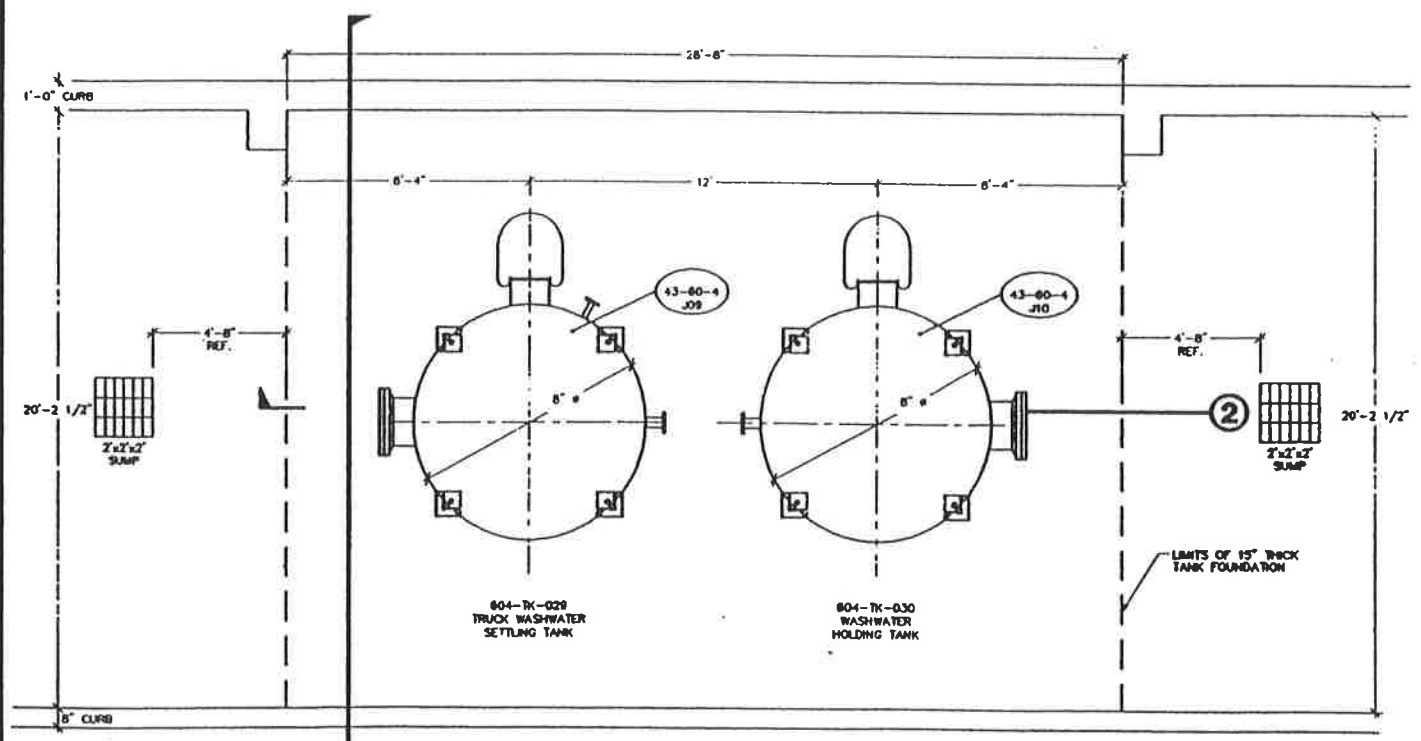

**1** PLAN VIEW TANK FOUNDATION  
SCALE: 3/8" = 1'-0"

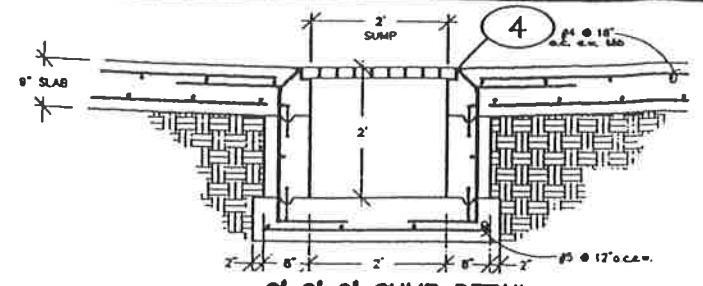

**3** 2'x2'x2' SUMP DETAIL EQUIPMENT BAY  
REF. DWG. 43-60-4-J08  
SCALE: 3/4" = 1'-0"

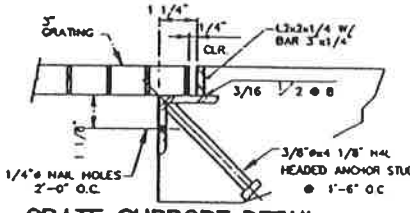

**4** GRATE SUPPORT DETAIL EQUIPMENT BAY  
REF. DWG. 43-60-2-J04  
N.T.S.

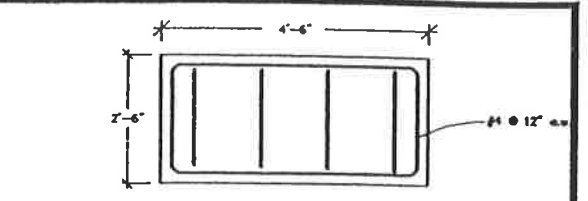

**7** TYPICAL PUMP PEDESTAL DETAIL  
REF. DWG. 43-60-4-J08  
SCALE: 3/4" = 1'-0"

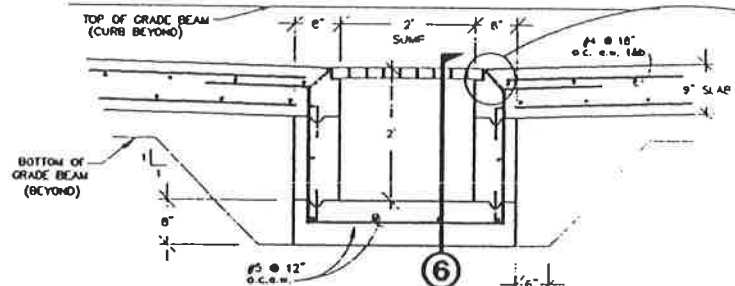

**5** 2'x12'x2' SUMP DETAIL TRUCK WASH BAY  
REF. DWG. 43-60-4-J08  
SCALE: 3/4" = 1'-0"

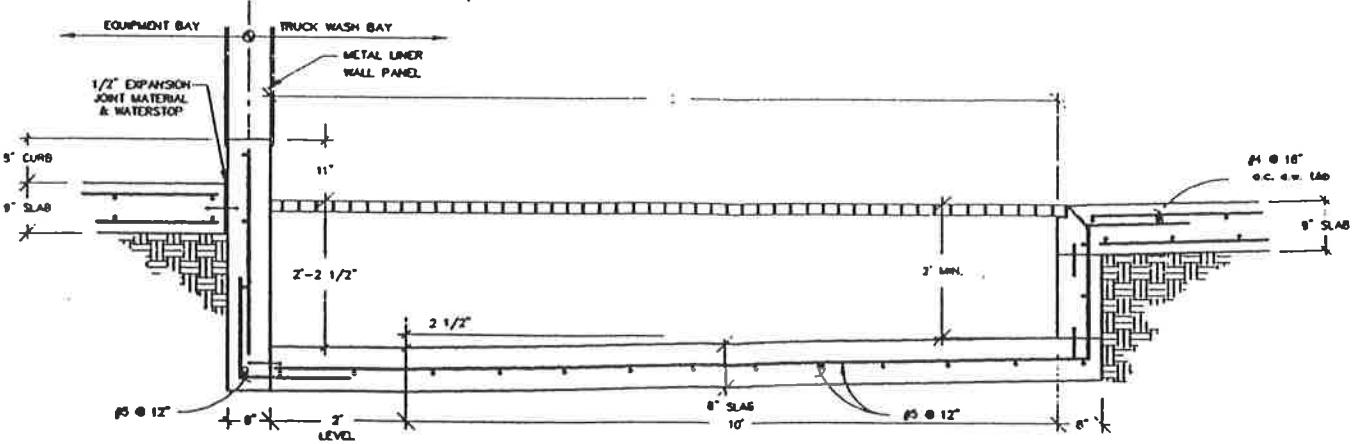
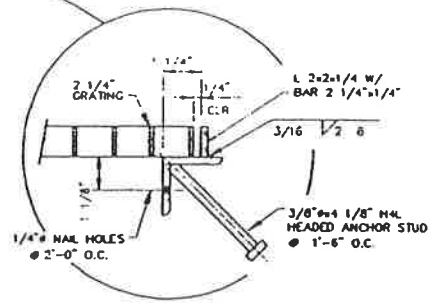

**6** SECTION THRU 2'x12'x2' SUMP TRUCK WASH BAY  
REF. DWG. 43-60-2-J04  
SCALE: 3/4" = 1'-0"

NOTE: INFORMATION FOR THIS DRAWING WAS TAKEN FROM UNITED ENGINEERS & CONSTRUCTORS JOB # 9908.001, AS-BUILT DRAWINGS #43-60-2-D41, D42, D43, #43-00-2-002 & #43-60-3-001, DATED 3/31/93.

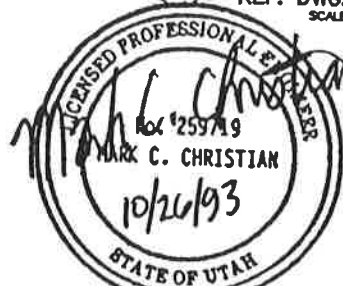

ON BEHALF OF ETI CORPORATION, INC. I DO HEREBY CERTIFY THAT TO THE BEST OF MY KNOWLEDGE AND BELIEF, THE DRAWING REFLECTS AS-BUILT CONDITIONS AS SPECIFICALLY DIRECTED TO AND LIMITED BY THE CONDITIONS OF THE "CONSTRUCTION CORRECTION REQUEST CHECK SHEET" (CLIN, BODILE, CORRECT, ITEM), AS PREPARED BY ETI CORPORATION.

PERMIT AS BUILT DRAWING  
ORIGINAL SHEET SIZE: 24" x 36"

REV.	DATE	BY	DESCRIPTION	APP'D	DATE

**NOTICE**  
THIS DRAWING IS THE PROPERTY OF ETI CORPORATION AND IS NOT TO BE REPRODUCED OR TRANSMITTED IN ANY FORM OR BY ANY MEANS, ELECTRONIC OR MECHANICAL, WITHOUT THE WRITTEN PERMISSION OF ETI CORPORATION.

**ETI CORPORATION**  
6799 GREAT OAKS RD., SUITE 100  
MEMPHIS, TENNESSEE, 38138-2500  
(901) 768-0400

**CLIVE INCINERATOR TRUCK WASH TANK FOUNDATION DETAILS**

DATE SPECIFIED	DATE	SCALE	FILE NAME	SCALE	ISSUED BY	DATE

604-2-04  
43-60-2-J04

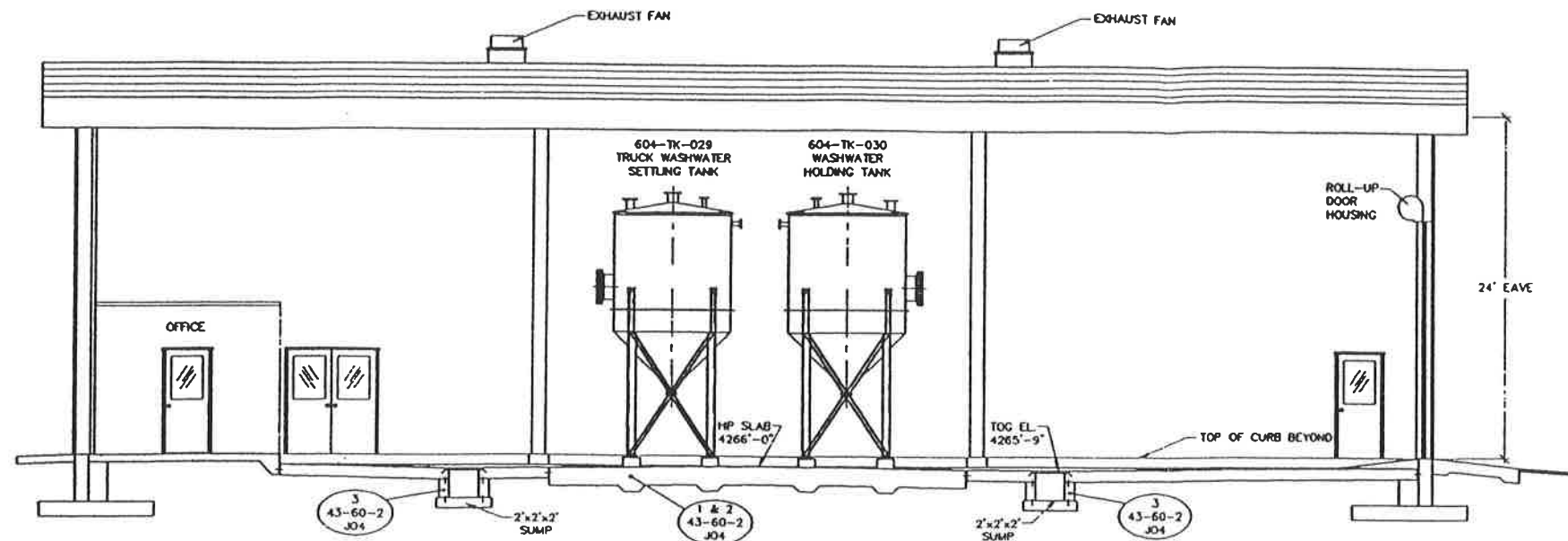

**A** SECTION THRU EQUIPMENT BAY  
SCALE: 3/16" = 1'-0"

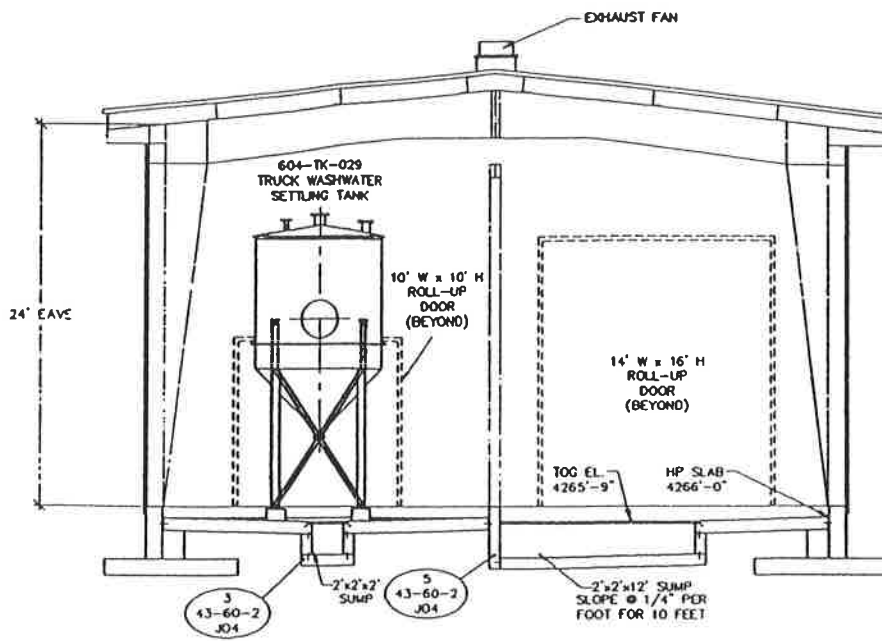

**B** SECTION THRU EQUIPMENT & WASH BAYS  
SCALE: 3/16" = 1'-0"

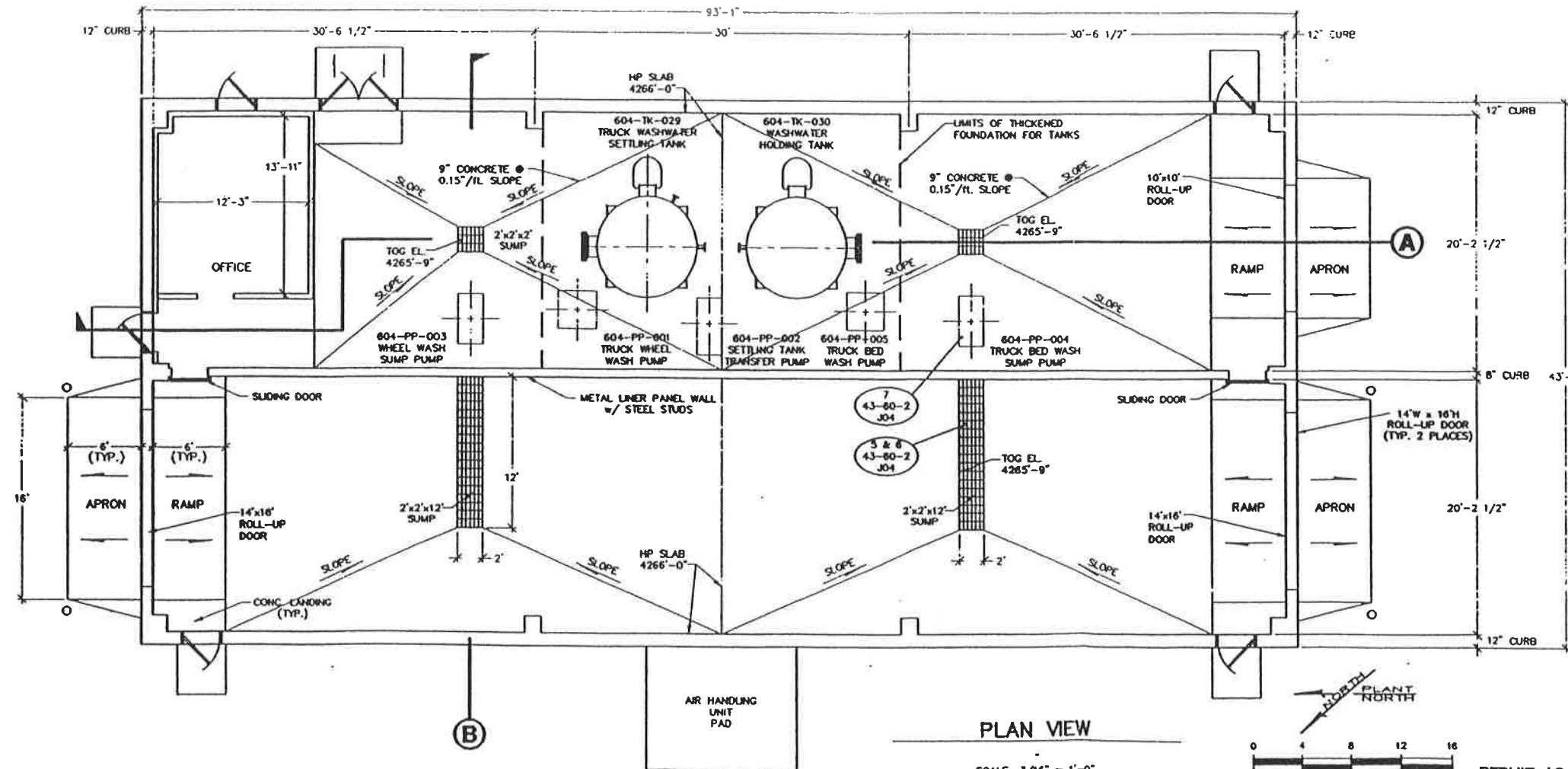

PLAN VIEW  
SCALE: 3/16" = 1'-0"



ON BEHALF OF ETI CORPORATION, INC., I DO HEREBY CERTIFY THAT TO THE BEST OF MY KNOWLEDGE AND BELIEF, THIS DRAWING REFLECTS AS-BUILT CONDITIONS AS SPECIFICALLY DIRECTED TO AND LIMITED BY THE CONDITIONS OF THE "CONSTRUCTION OBSERVATION REPORT, TRUCK WASH" CLIVE COUNTY, UTAH, AS PREPARED BY ETI CORPORATION.

NOTE: INFORMATION FOR THIS DRAWING WAS TAKEN FROM UNITED ENGINEERS & CONSTRUCTORS JOB # 9908.001, AS-BUILT DRAWING #43-60-2-041, #43-60-2-042, #43-60-2-043 & #43-60-3-001, DATED 3/31/93.

REV.	DATE	BY	DESCRIPTION	APP'D	DATE

  

<b>NOTICE</b> THIS DRAWING IS THE PROPERTY OF AND EMPLOYS PROPRIETARY INFORMATION BELONGING TO ETI CORPORATION AND MUST BE RETURNED IMMEDIATELY UPON REQUEST IF NOT TO BE USED IN WHOLE OR IN PART, FOR THE INFORMATION OF THE PERSONS DISCLOSED TO THIS PARTY EXCEPT WITH THE EXPRESS WRITTEN PERMISSION OF ETI CORPORATION.		<b>ETI CORPORATION</b> 6709 GREAT OAKS RD., SUITE 100 MEMPHIS, TENNESSEE, 38138-2500 (901) 758-0400	
SHEET SPECIFIC SPECIFIED DIMENSIONS ARE IN INCHES UNLESS OTHERWISE SPECIFIED		DATE 10-28-93	DRAWING NO. 604-4-08
SCALE: 3/16" = 1'-0"		FILE NO. 03/4/93	DRAWING NO. 43-60-4-J08

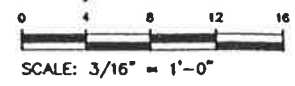

PERMIT AS BUILT DRAWING  
ORIGINAL SHEET SIZE: 24" x 36"

**USPCI**  
A Subsidiary of  
Urban Pacific Corporation

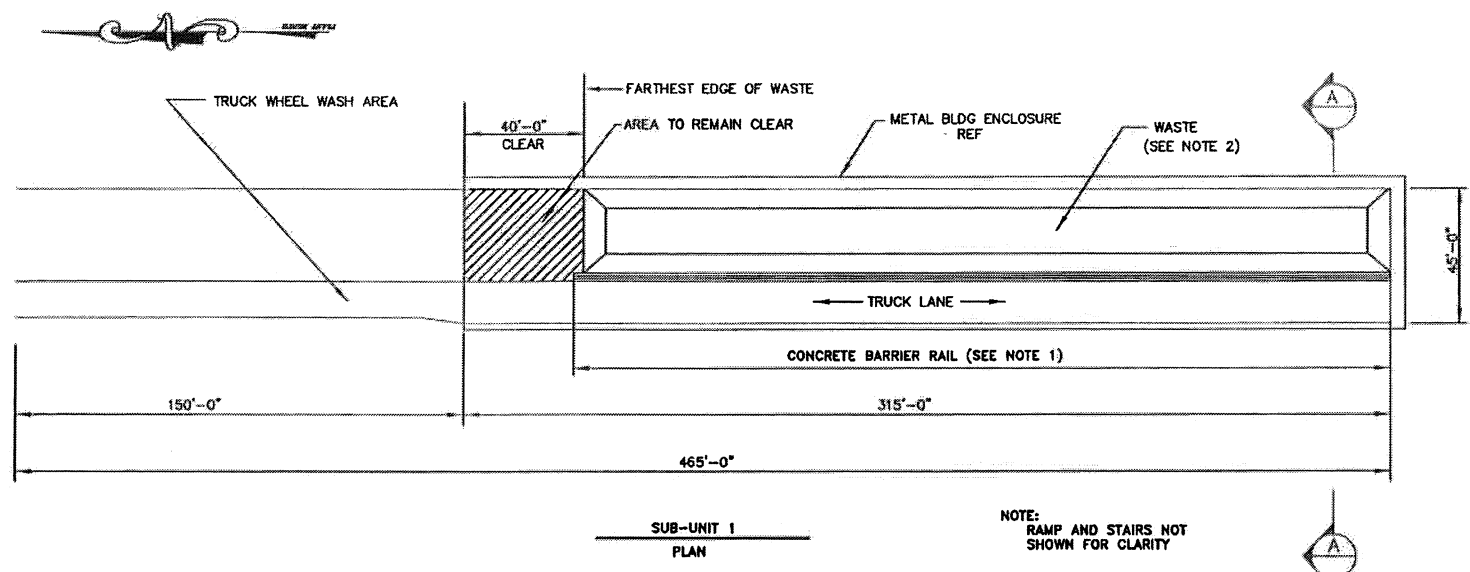

NOTE:  
RAMP AND STAIRS NOT  
SHOWN FOR CLARITY

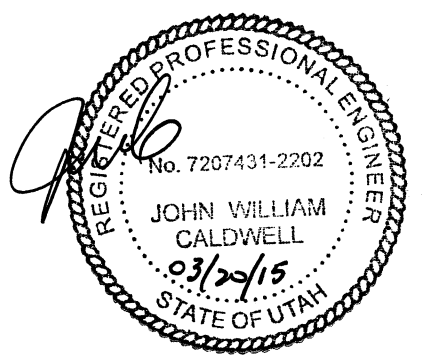
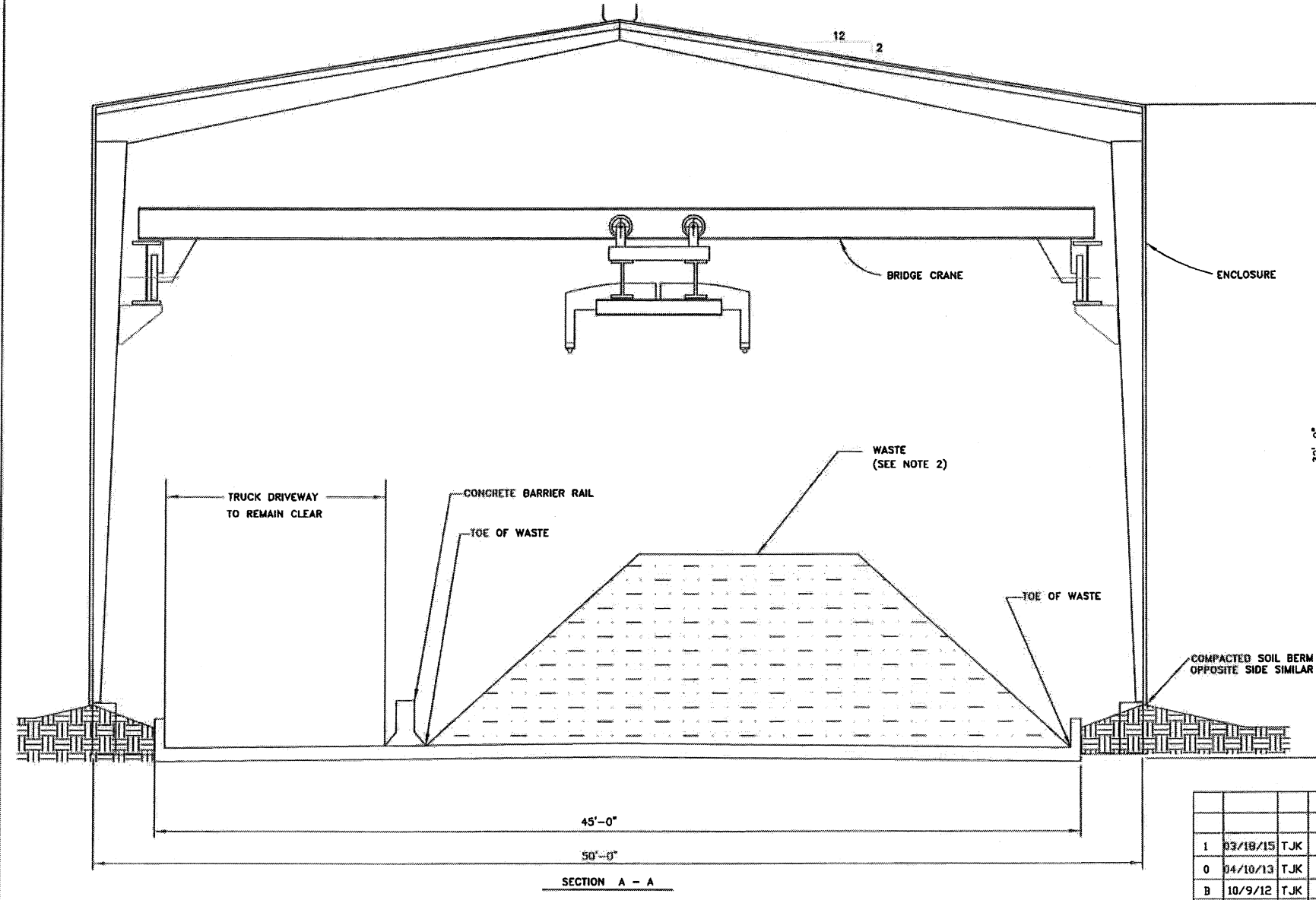
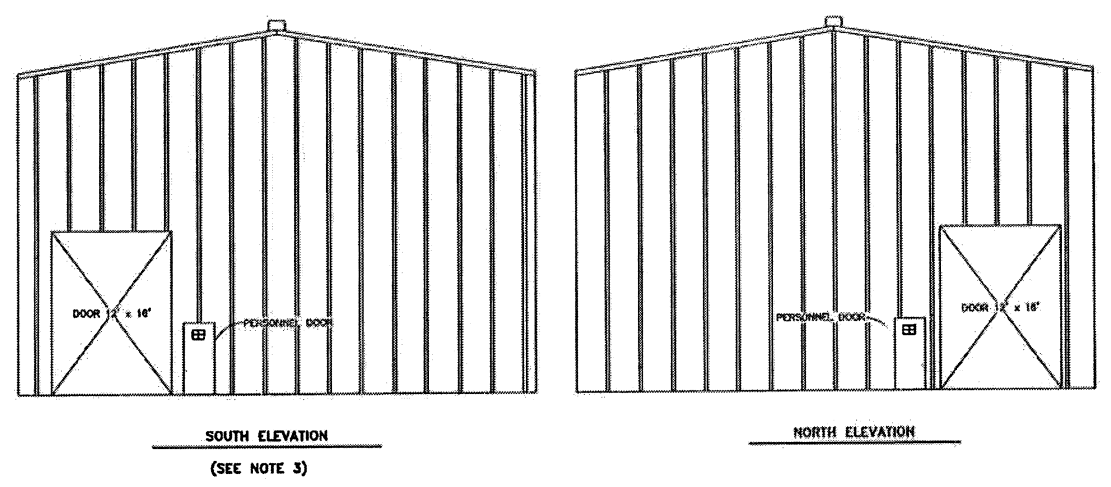

- NOTE:
1. LENGTH OF CONCRETE BARRIER RAIL WILL VARY TO ACCOMMODATE THE LENGTH OF WASTE
  2. WASTE TO BE CONTAINED BETWEEN CONTAINMENT CURB WALL AND CONCRETE BARRIER RAILS
  3. SOUTH OVERHEAD DOOR TO REMAIN CLOSED IF TRANSFER OPERATIONS ARE NOT IN PROGRESS

**CleanHarbor's**  
ENVIRONMENTAL SERVICES  
ARAZONITE LLC

CLIVE FACILITY BLDG 106  
CONTAINMENT BUILDING  
SECTION & ELEVATIONS

DATE: 03/29/15

SCALE: NTS

FILE NUMBER: CF-000-A-001

REV: 1

REV	DATE	BY	DESCRIPTION	DRAWN	TJK	04/19/12	TITLE
1	03/18/15	TJK	DELETE PILE REFERENCE, ADD 'CONTAINMENT BLDG' TO TITLE	CHECK			CLIVE FACILITY BLDG 106 CONTAINMENT BUILDING SECTION & ELEVATIONS
0	04/10/13	TJK	ISSUE FOR PERMIT	APPROVED			
B	10/9/12	TJK	MOD PILE SIZE, ADD CONC. BARRIER RAIL, CHANGED DOOR NOTES				

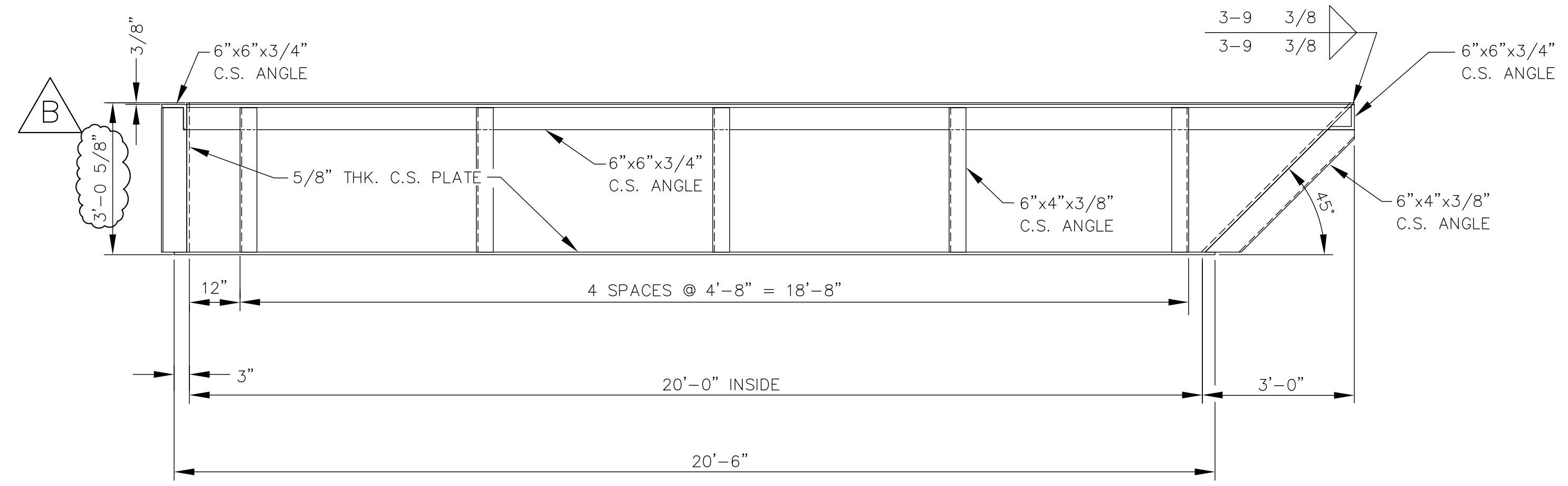

**SIDE ELEVATION**

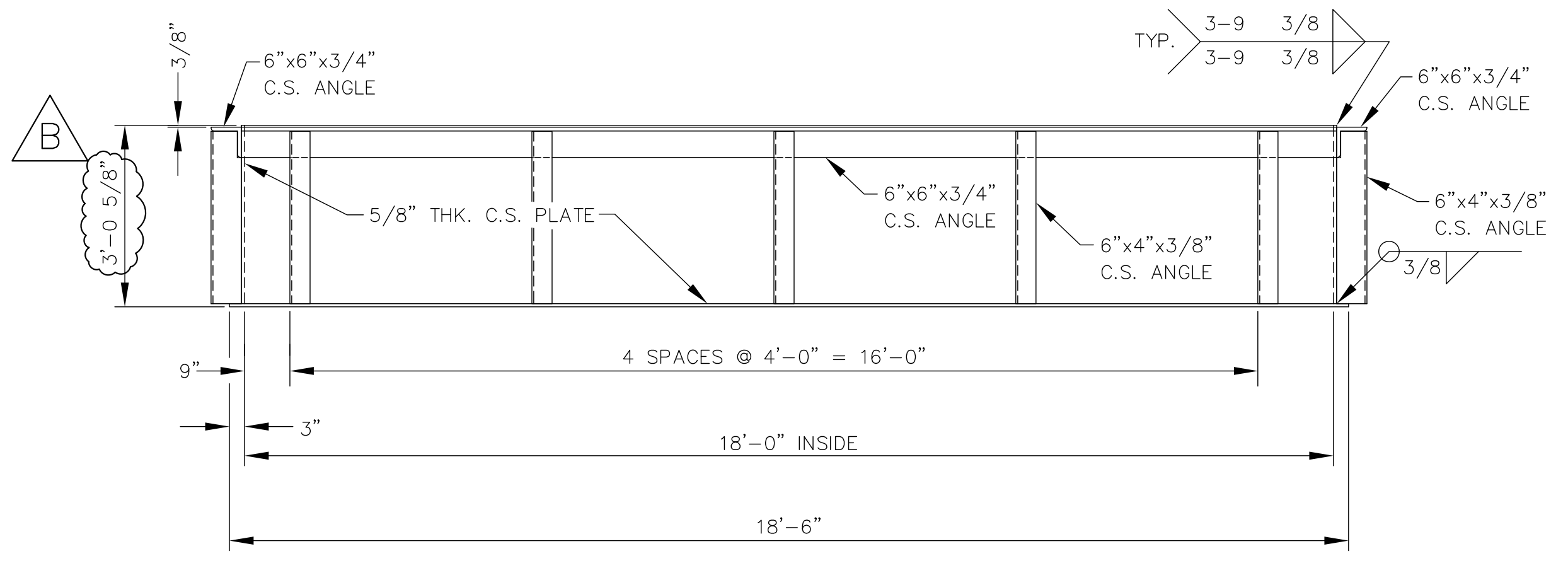

**REAR ELEVATION**

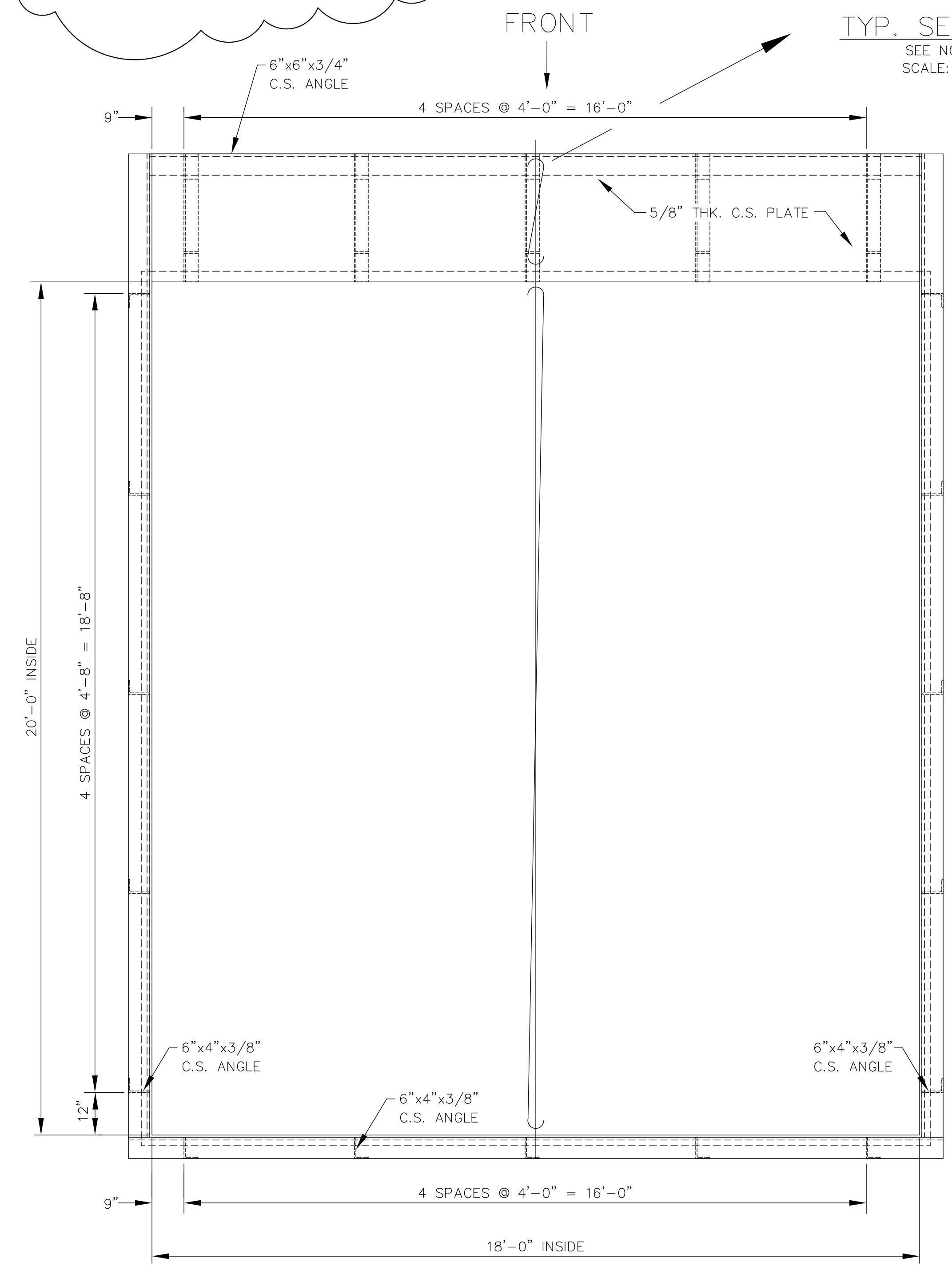
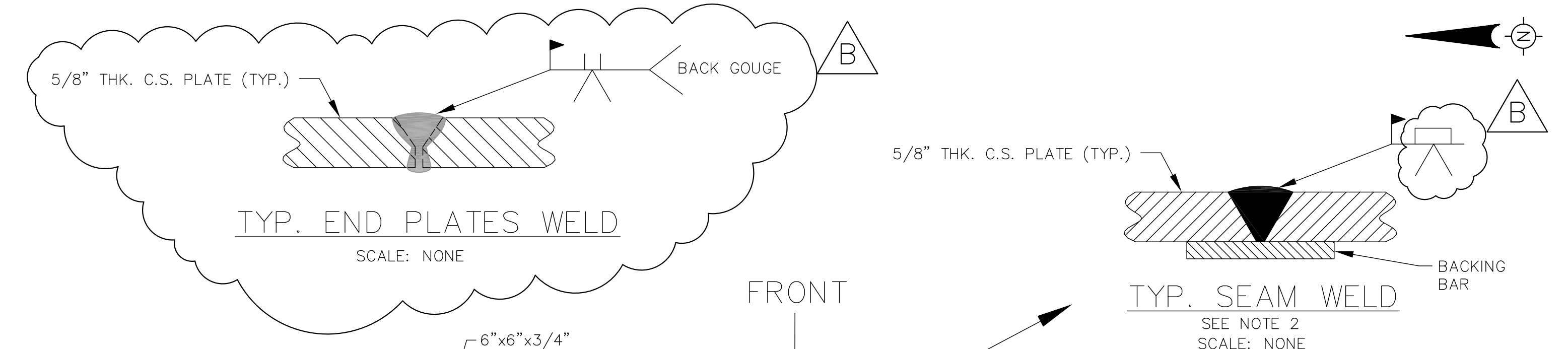

**PLAN**

- NOTES:**
1. ALL EXTERIOR STEEL SURFACES TO BE PRIME PAINTED.
  2. MIX TUB MAY BE SHIPPED IN TWO PIECES AND FIELD WELDED PER TYP. SEAM WELD AS SHOWN ABOVE.

NOTE:

					<b>CleanHarbors</b> BARTOW				TITLE CLEAN HARBORS FLORIDA, LLC 170 BARTOW MUNICIPAL AIRPORT BARTOW, FLORIDA 33830 MIX TUB - LAYOUT & DETAILS	
B	ADDED WELD DETAIL, REVISED NOTE 1 & O.A.H	K.M.C.	2/5/13							
A	PROPOSED	K.M.C.	1/2/13	P.T.W.	DRAWN	CHECKED	SCALE	DATE	DRAWING NO.	REV.
REV.	DESCRIPTION	DRAWN BY	DATE	APPR. BY	K.M.C.	P.T.W.	AS NOTED	12/11/12	64BW-5600-200	B

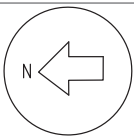

GENERAL ARRANGEMENT, PALLET SPACING AND BUILDING DIMENSIONS (including containment)

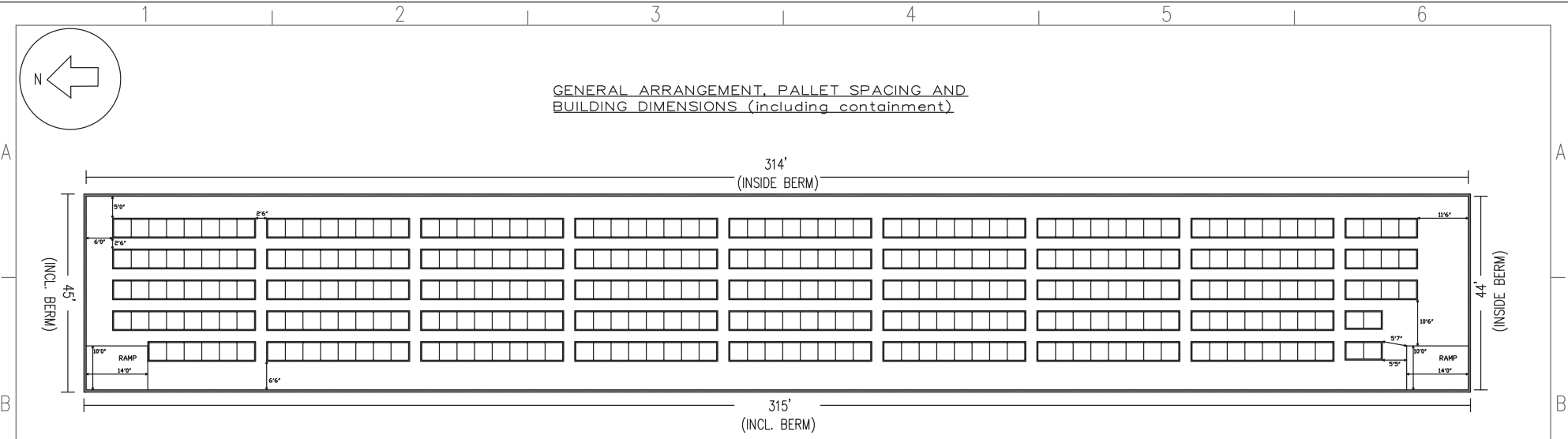

PALLET ROWS (identifying and numbering)

A	1	2	3	4	5	6	7	8	9	10	11	12	13	14	15	16	17	18	19	20	21	22	23	24	25	26	27	28	29	30	31	32	33	34	35	36	37	38	39	40	41	42	43	44	45	46	47	48	49	50	51	52	53	54	55	56	57	58	59	60	61	62	63	64	65	66	67	68
B	1	2	3	4	5	6	7	8	9	10	11	12	13	14	15	16	17	18	19	20	21	22	23	24	25	26	27	28	29	30	31	32	33	34	35	36	37	38	39	40	41	42	43	44	45	46	47	48	49	50	51	52	53	54	55	56	57	58	59	60	61	62	63	64	65	66	67	68
C	1	2	3	4	5	6	7	8	9	10	11	12	13	14	15	16	17	18	19	20	21	22	23	24	25	26	27	28	29	30	31	32	33	34	35	36	37	38	39	40	41	42	43	44	45	46	47	48	49	50	51	52	53	54	55	56	57	58	59	60	61	62	63	64	65	66	67	68
D	1	2	3	4	5	6	7	8	9	10	11	12	13	14	15	16	17	18	19	20	21	22	23	24	25	26	27	28	29	30	31	32	33	34	35	36	37	38	39	40	41	42	43	44	45	46	47	48	49	50	51	52	53	54	55	56	57	58	59	60	61	62	63	64	65	66		
F	1	2	3	4	5	6	7	8	9	10	11	12	13	14	15	16	17	18	19	20	21	22	23	24	25	26	27	28	29	30	31	32	33	34	35	36	37	38	39	40	41	42	43	44	45	46	47	48	49	50	51	52	53	54	55	56	57	58	59	60	61	62	63	64				

INTERLOCK DESCRIPTION	REVISIONS							REVISIONS							APPROVALS			CLEANHARBORS			
	NO	DESCRIPTION	DATE	BY	CHK	ENG MOR	NO	DESCRIPTION	DATE	BY	CHK	ENG MOR	DRAWN	CHECKED	BY	DATE					
	1	LAYOUT DRAWING FOR CONTAINER STORAGE	11-05-20	KB	BP	TH	KB								KB	11-05-20	TITLE: UTAH ENVIRONMENTAL SERVICE CENTER CLIVE FACILITY BUILDING 106 SUB-UNIT 1 BUILDING PALLET LAYOUT AND DIMENSIONS				
																	FOR: CLIVE SITE SCALE: N/A JOB NO: D-034CL-M-1001 CAD NO.: CLEANHARBORS DWG NO: D-034CL-M-1001 REV: 0				







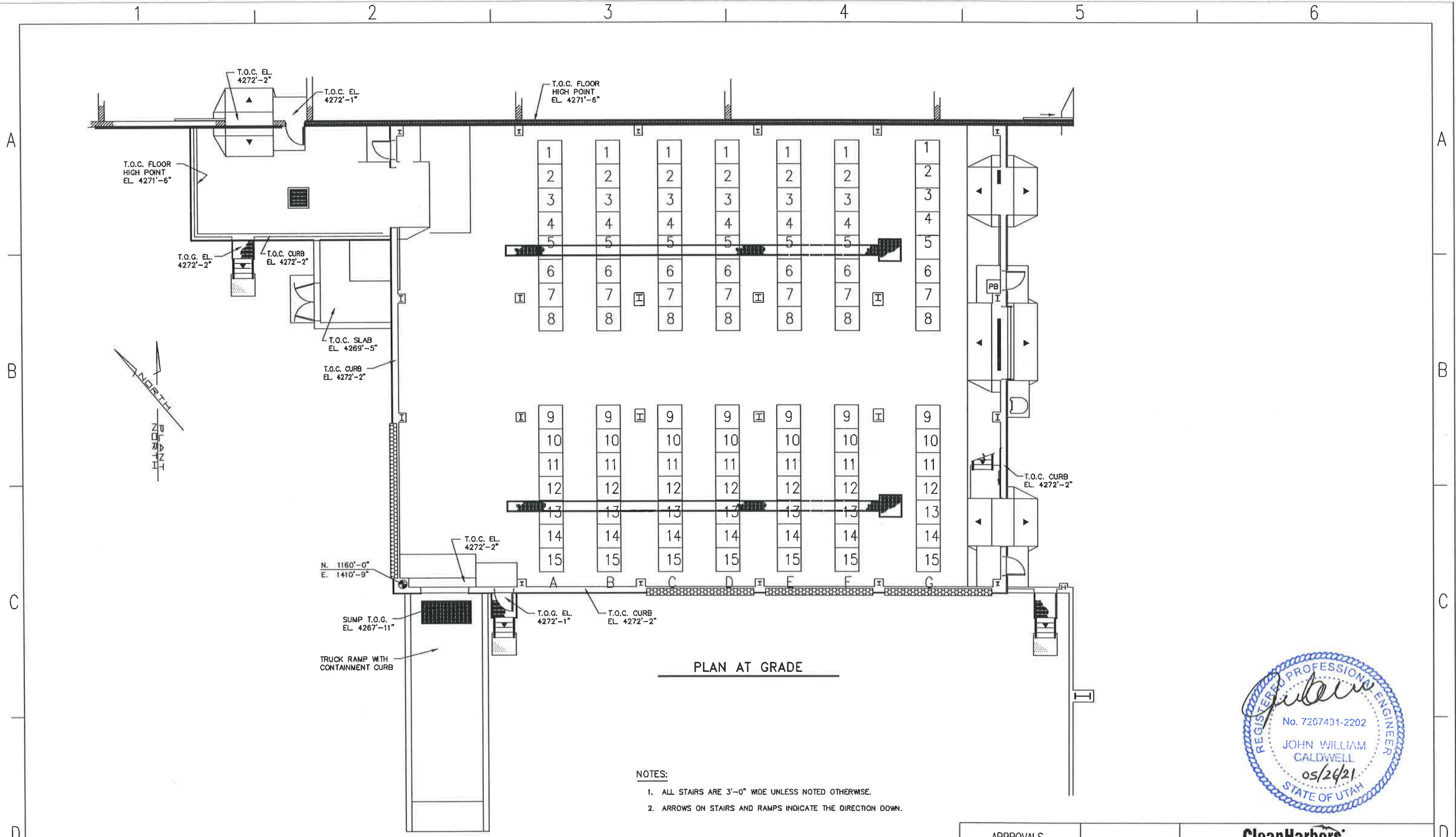

- NOTES:**
1. ALL STAIRS ARE 3'-0" WIDE UNLESS NOTED OTHERWISE.
  2. ARROWS ON STAIRS AND RAMPS INDICATE THE DIRECTION DOWN.



INTERLOCK DESCRIPTION	REVISIONS						REVISIONS						APPROVALS		CleanHarbors						
	NO	DESCRIPTION	DATE	BY	CHK	ENG MOR	NO	DESCRIPTION	DATE	BY	CHK	ENG MOR	BY	DATE	FOR TOOELE SITE		CAD NO.	SCALE	JOB NO	CLEANHARBORS DWG NO	REV
	1	INITIAL DESIGN	05-06-21	KB	TH	KB							KB	05-08-21	TOOELE SITE					D-034CL-M-2001	0
															REGISTERED PROFESSIONAL ENGINEER						
															DATE:						

**CleanHarbors**  
ARIZONA LLC

UTAH ENVIRONMENTAL SERVICE CENTER  
CLIVE FACILITY  
UNIT 102 CONTAINER MANAGEMENT BUILDING

REGISTERED PROFESSIONAL ENGINEER  
DATE: \_\_\_\_\_





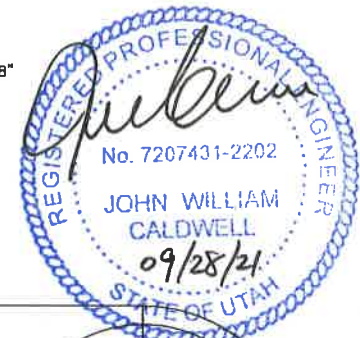
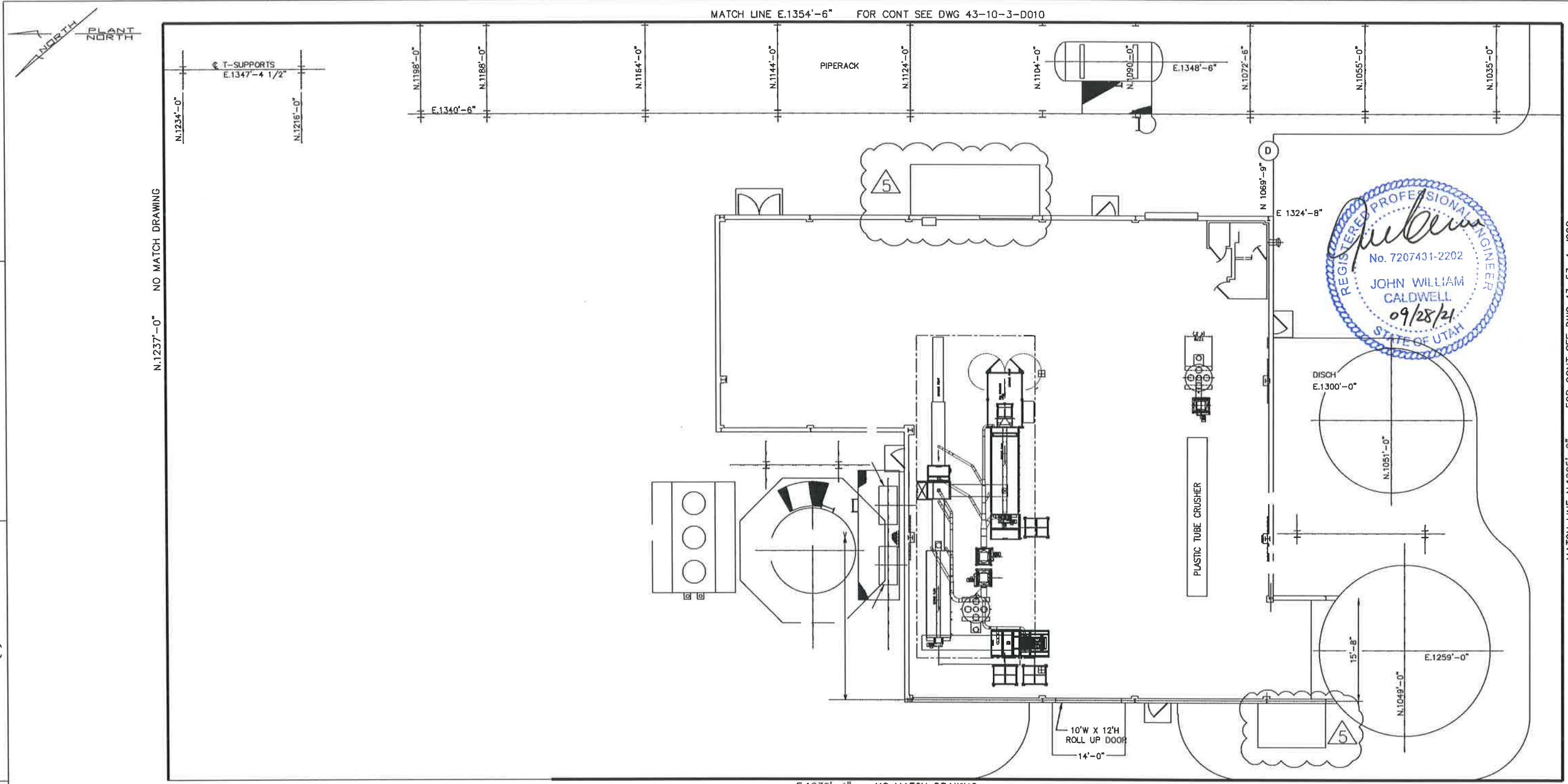

N.1237'-0" NO MATCH DRAWING

E.1239'-4" NO MATCH DRAWING

INTERLOCK DESCRIPTION

REVISIONS					
NO	DESCRIPTION	DATE	BY	CHK	ENG MGR
1	ISSUE 'APPROVED FOR CONSTRUCTION'	04-07-92	LS		LS
2	ADD 033-TK-005, 033-PP-(022-024)	05-10-93	DAC		BTH
3	ADDED 033-PP-(025-026), BRINE STRG. TANK ADD	06-29-93	DAC		BTH
4	ADDED EQUIP. AS SHOWN, DEL. POTABLE WTR TANK	01-20-97	SWD		
5	RMV EQUIP, ADD LAYOUT OF NEW 'BULB RECYCLER'	07-13-20	KB		KB

REVISIONS					
NO	DESCRIPTION	DATE	BY	CHK	ENG MGR
1	ADD EXT. BUILDINGS AND RAMP, AS BUILT	09-25-21	KB	TH	KB

APPROVALS		
	BY	DATE
DRAWN	CSH	08-09-90
CHECKED	JLS	03-19-91
ELEC		
MECH		
STRUCT		
PROJECT ENG		
ENGINEERING MGR		
AS BUILT		

REGISTERED PROFESSIONAL ENGINEER  
DATE: \_\_\_\_\_



TITLE  
UTAH ENVIRONMENTAL SERVICE CENTER  
CLIVE FACILITY  
033 BUILDING EQUIPMENT LAYOUT PLAN

FOR TOOELE SITE  
SCALE: \_\_\_\_\_  
JOB NO: \_\_\_\_\_  
CAD NO. 0330002  
CLEANHARBORS DWG NO 43-03-3-0002  
REV 5

MATCH LINE N.1025'-0" FOR CONT SEE DWG 43-53-4-J008